

AIROLITE
DECORATIVE LAMINATES

DECADE
*Remarking a 10 years of
laminite glory story...*

AIROLITE
DECORATIVE LAMINATES

DECADE

*Remarking a 10 years of
laminite glory story...*

AIROLAM
DECORATIVE LAMINATES

AIROLAM LIMITED

Dalpur Village, Nanapur Approach Road, Ta.: Prantij, Dist.: S.K.
Gujarat - 383 120, India. Ph.: +91 2770 240572 / 73, Fax.: +91 2770 240574
Mob.: +91 99099 54411 | E-mail: marketing@airolam.com | www.airolam.com

Vol. 11
2019-2020



Download now

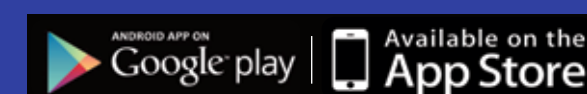

AIROLITE
DECORATIVE LAMINATES

Creative

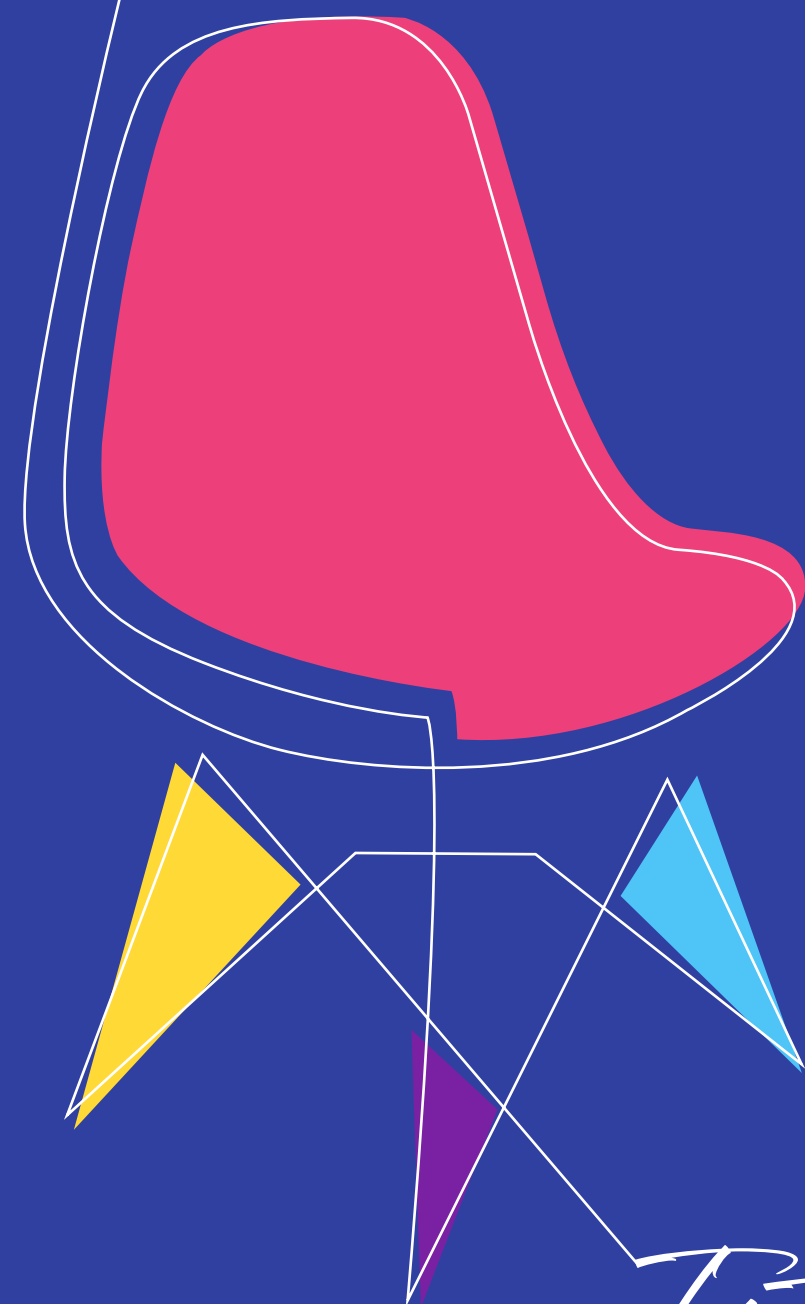

Interior



SIMPLICITY THAT BINDS YOU WITH O P U L E N C E

Gone are the days when laminates used to have dull appeal and limited application potential. Today, they are inviting surface décor elements having vast application possibilities and inspiring finishes. And hence, to adorn your space with artistic masterpieces we have a gamut of magnificent laminates having distinctive designs and refreshing patterns. Besides, they are built using state of the art technology and hence come with a lifelong promise of durability.

Take a creative leap and bring home a royal look. New looks, boogie nights, industrial vibes, shiny days we bring all to you with a new comfort. Find our Sudes, patterns and woodgrains that are as durable as they are beautiful.



USE
1739

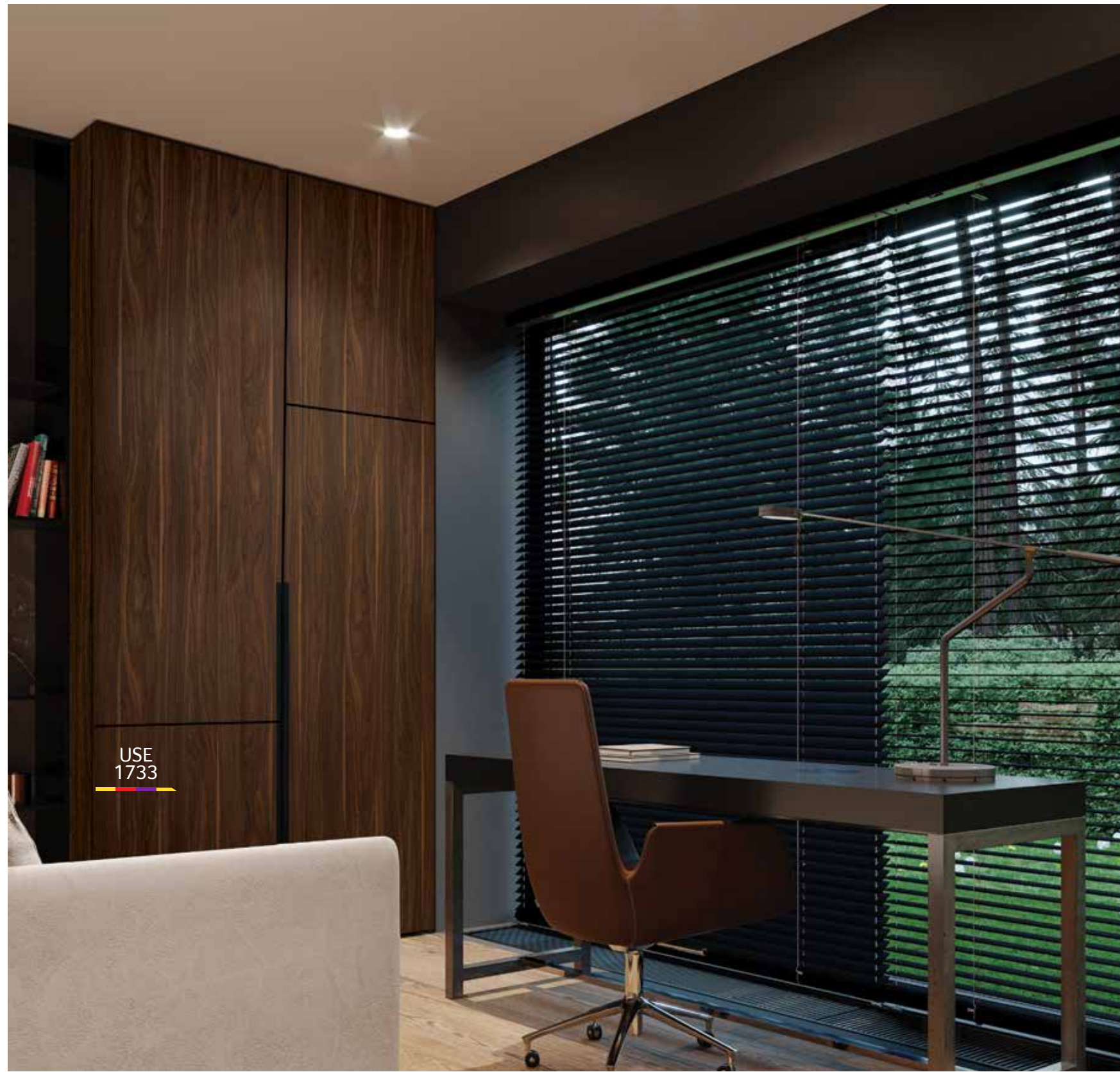

USE
1733



1733 | AT

New

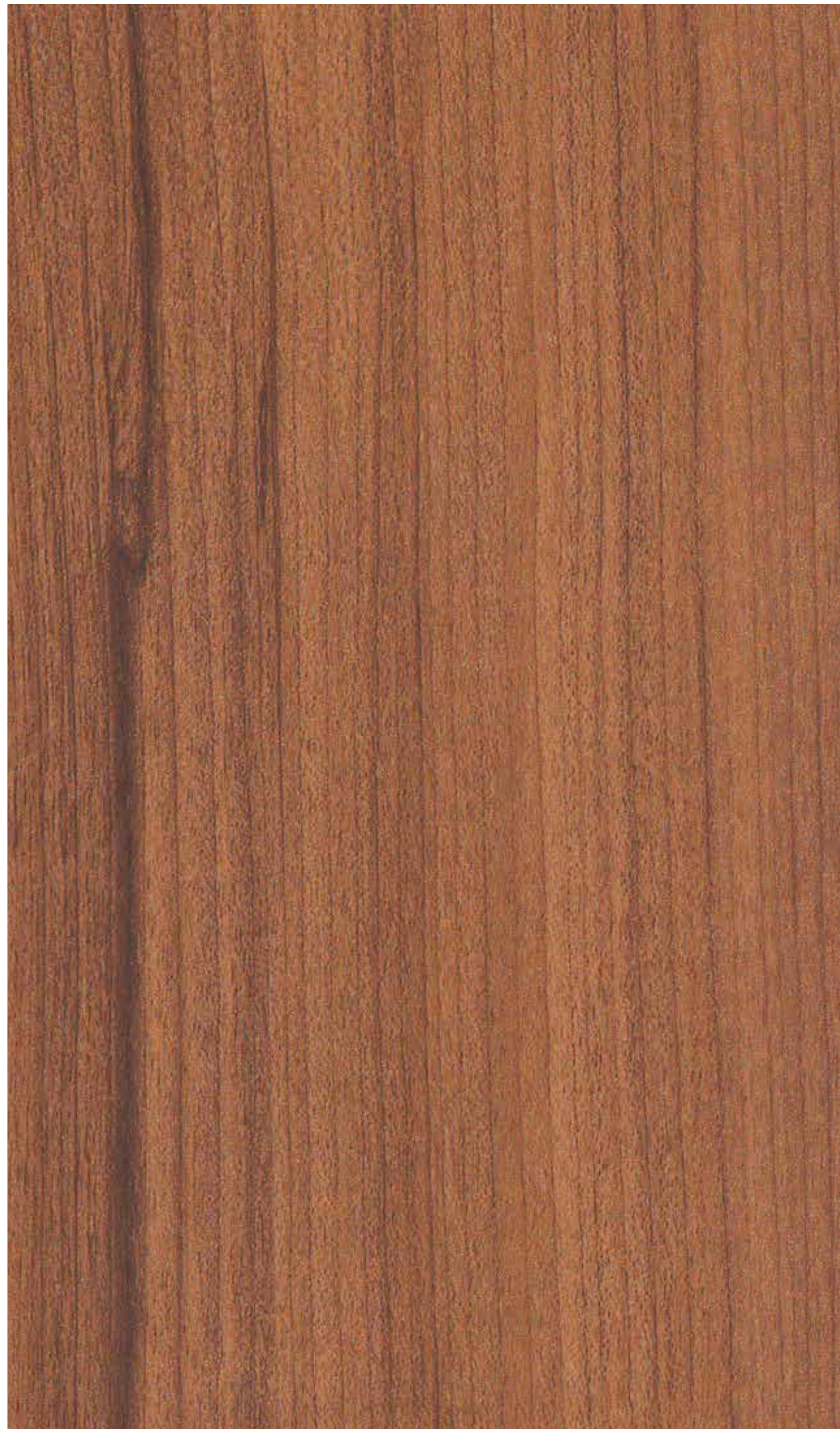

1738 | AT

New



1739 | AT

New



1734 | AT

New



1732 | AT

New

Newstyle icon of this era is all here. Get trendy with Aerolight collection.



1729 | DZ

New



1732 | DZ

New



1735 | DZ

New



1731 | DZ

New

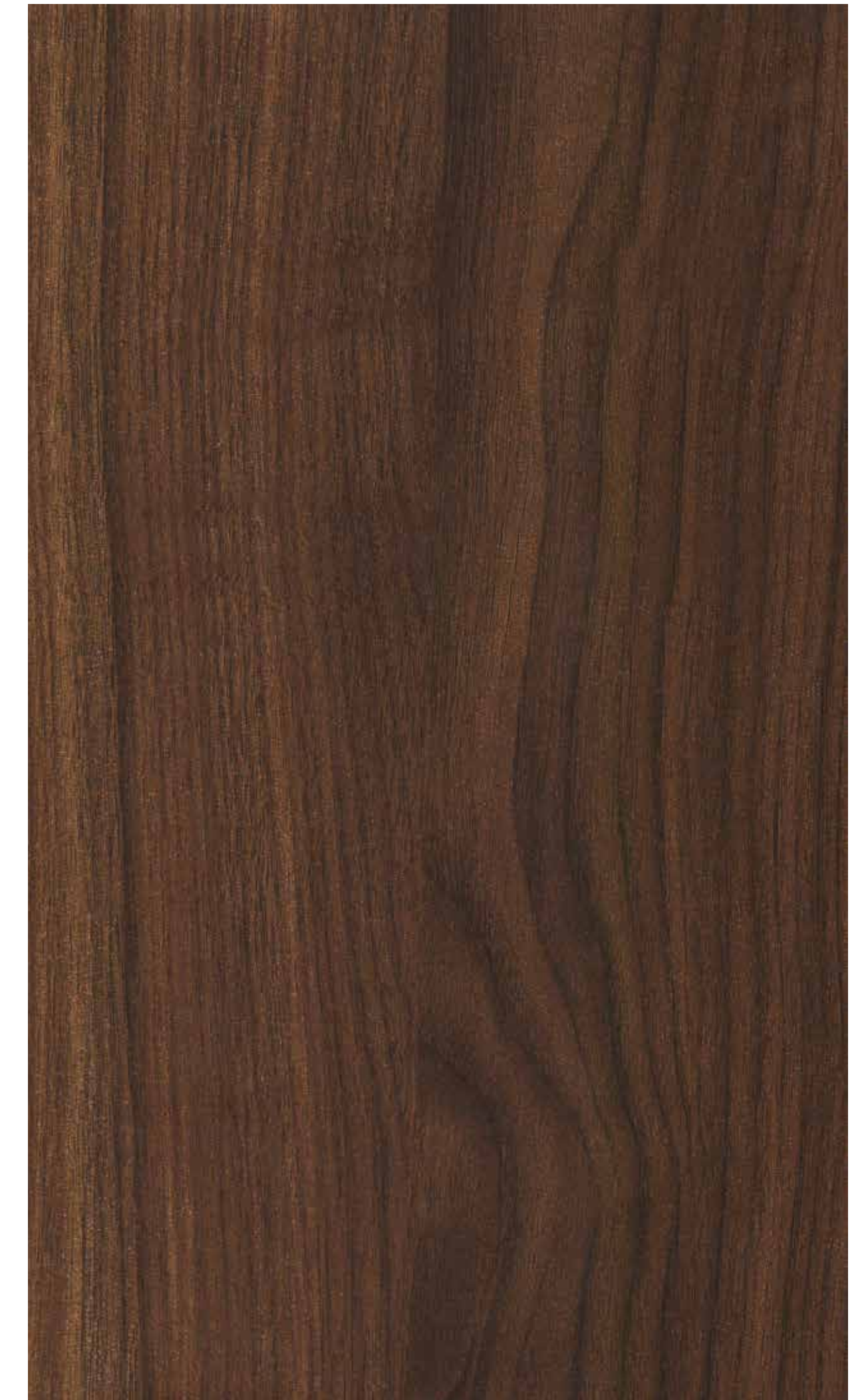

1730 | DZ

New



1716 | RP



1717 | RP



1121 | RP

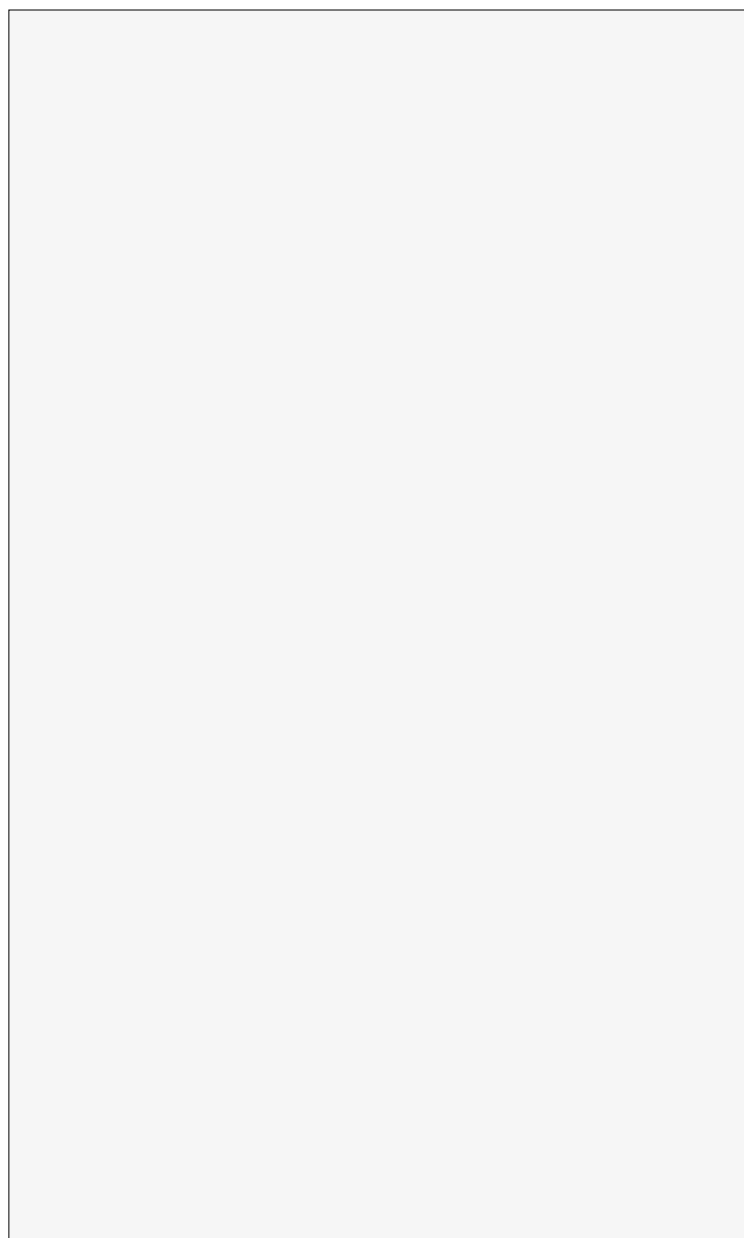

1102 | RP

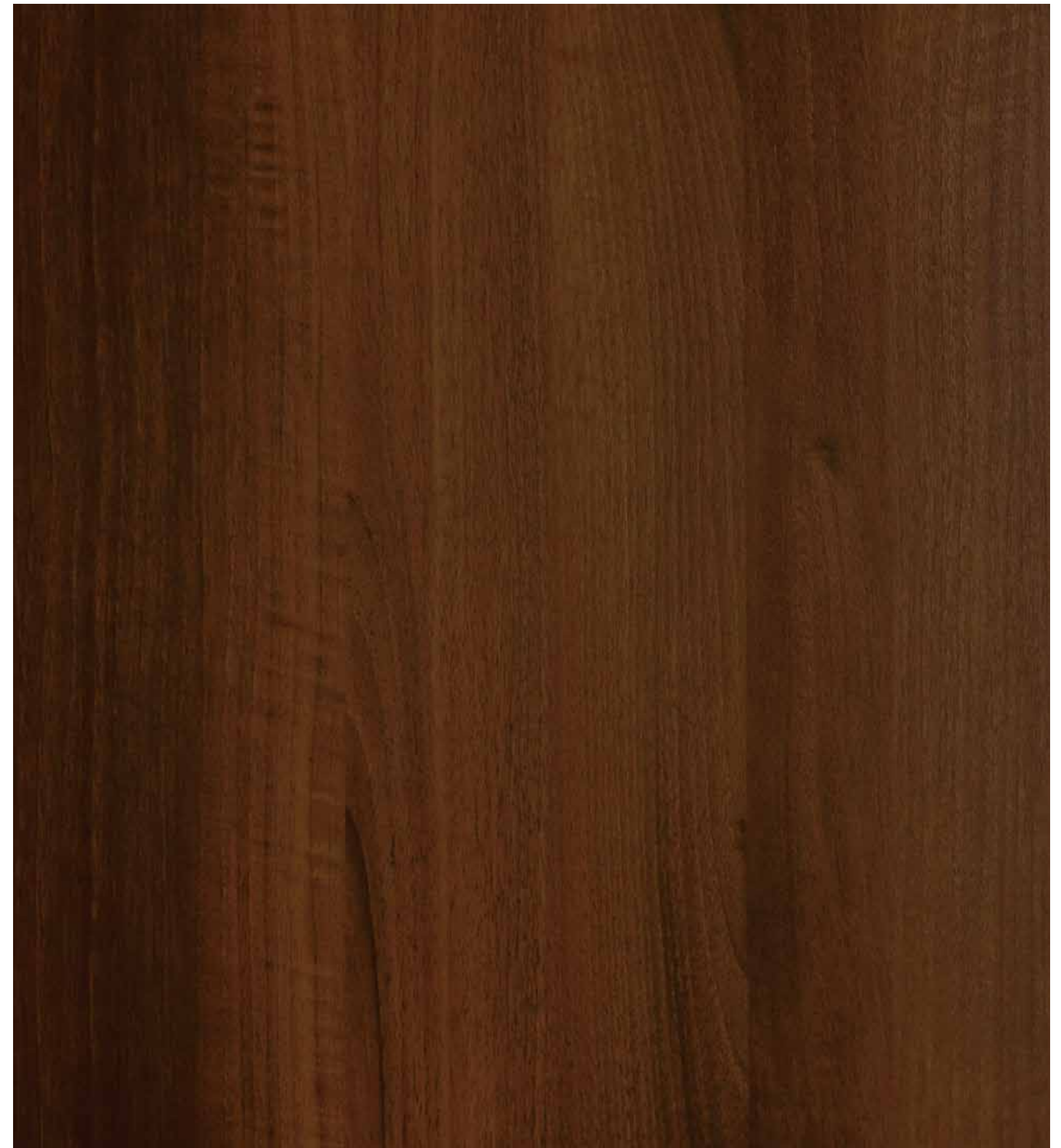

1715 | RP



USE
1715



1715 | CS

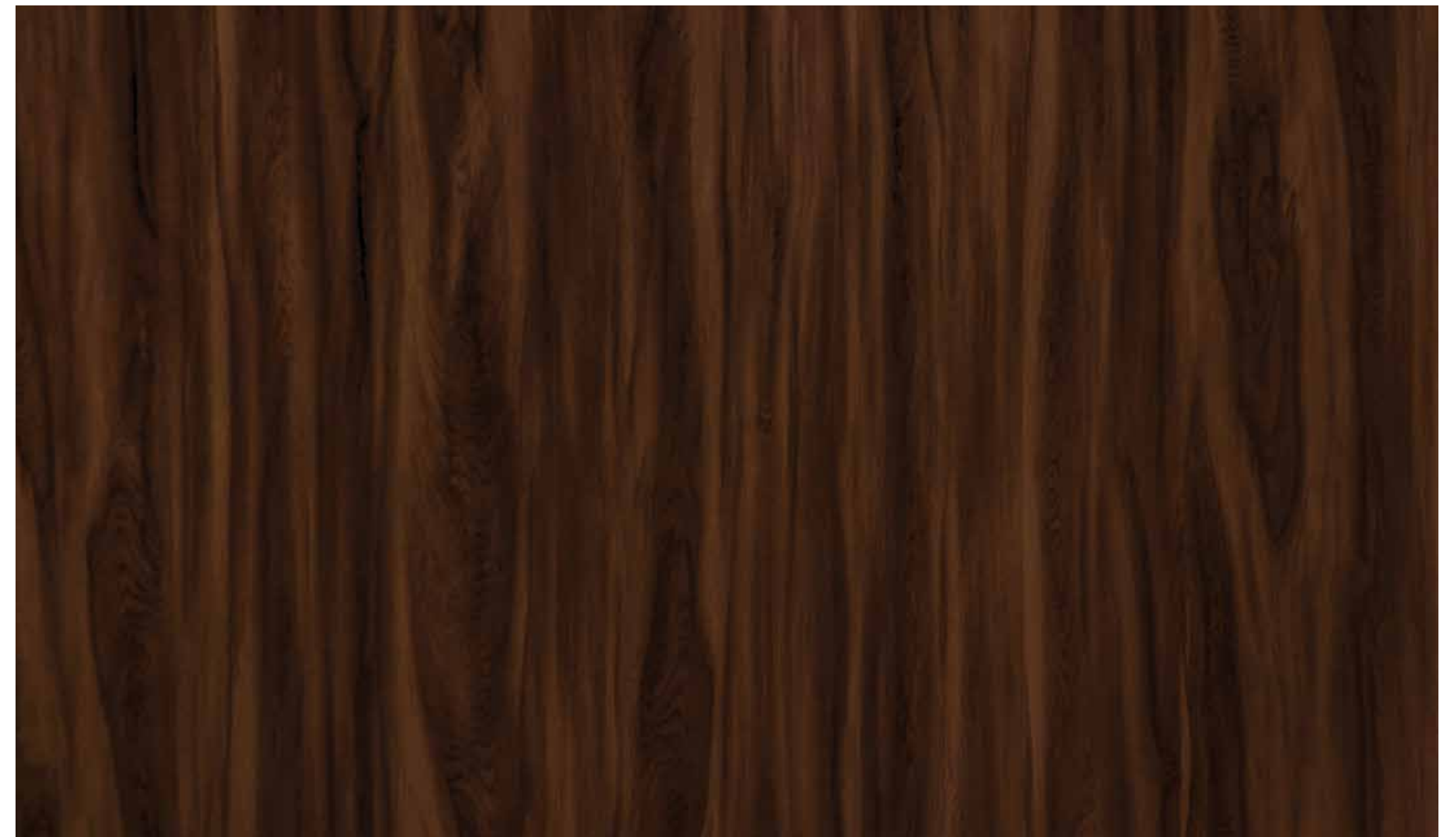

1726 | CS

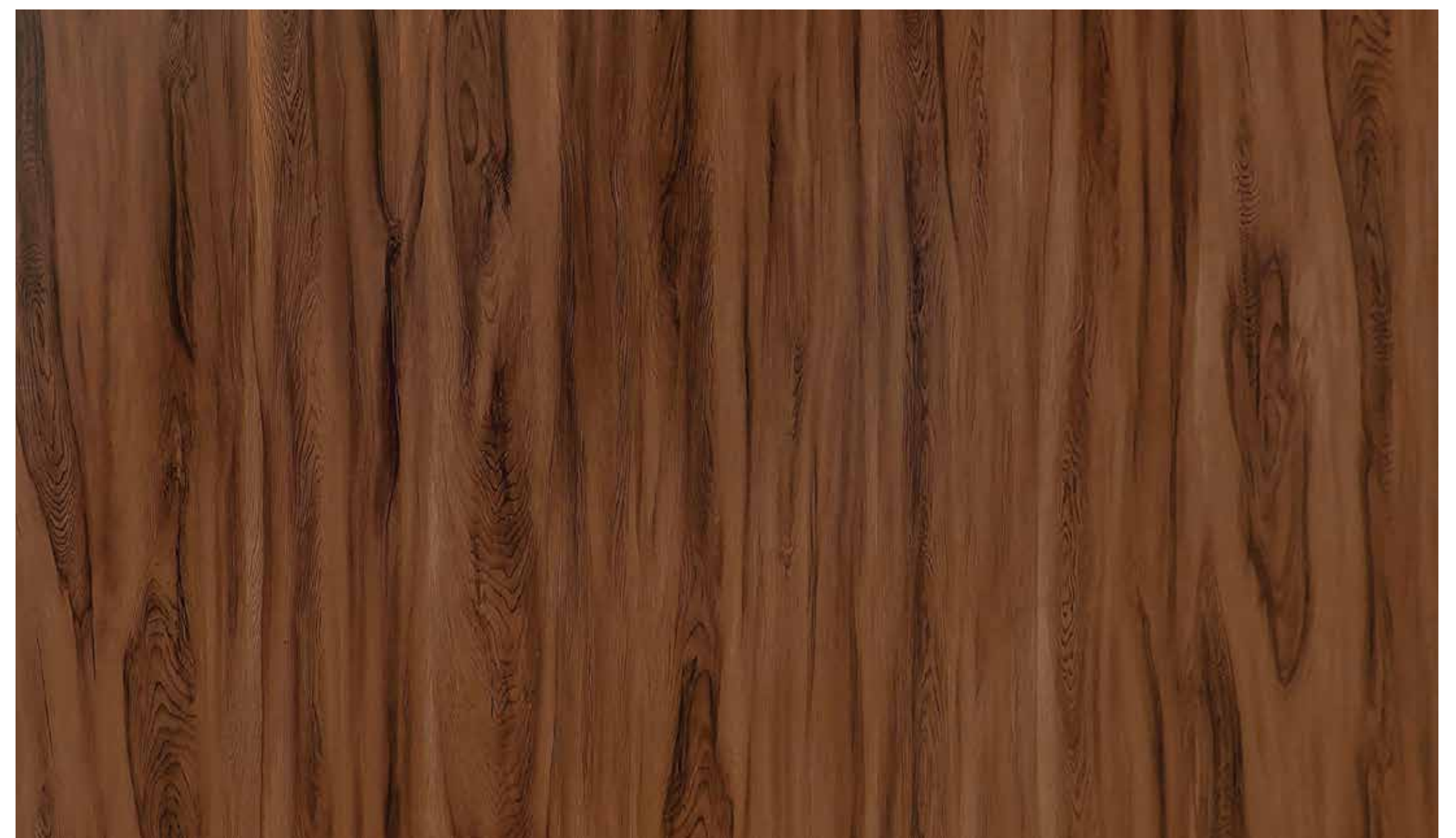

1727 | CS

Make any space exotic. A home is where to spend a quality time, all you think is about striking resorts. Dress your walls with crystal laminates and bring that feel home.

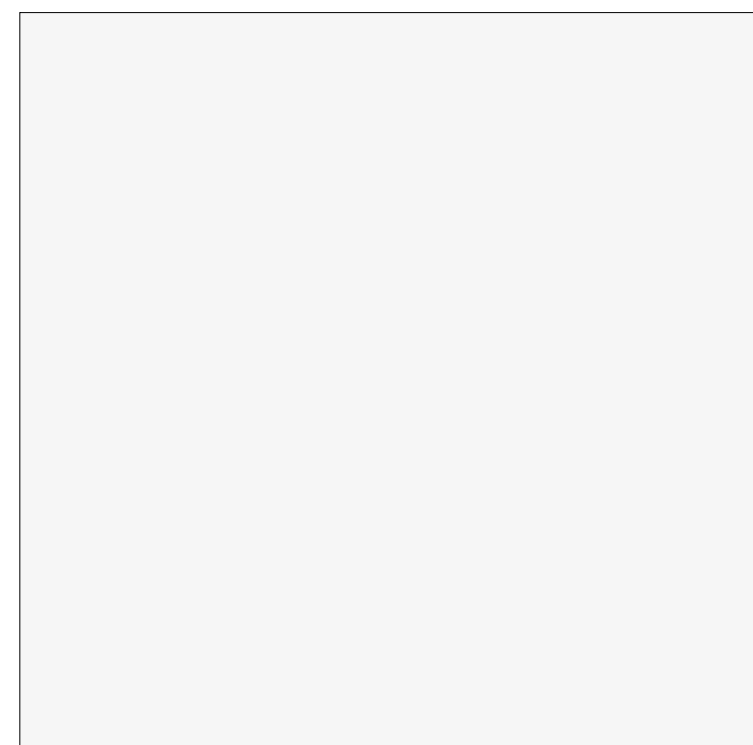

1102 | CS

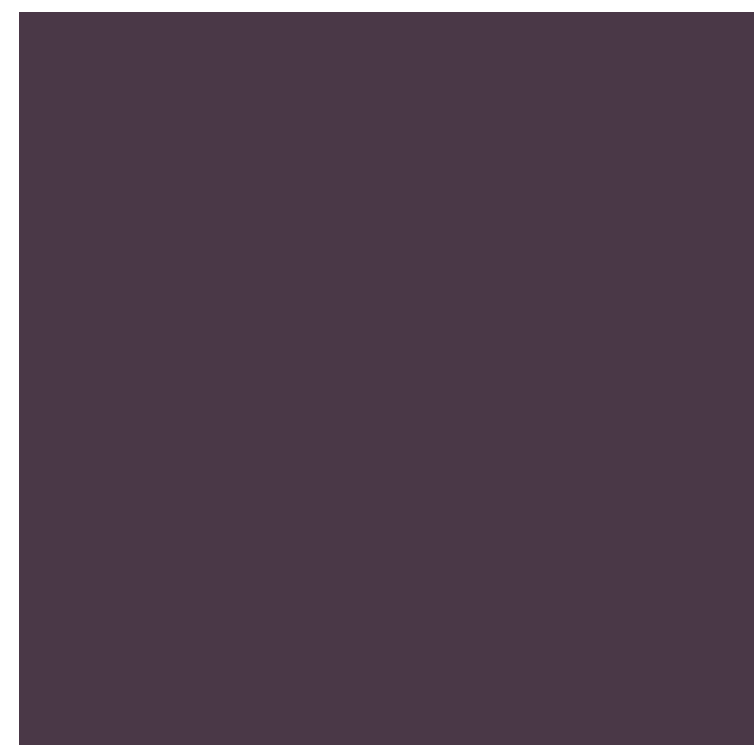

1811 | CS



1714 | VBT

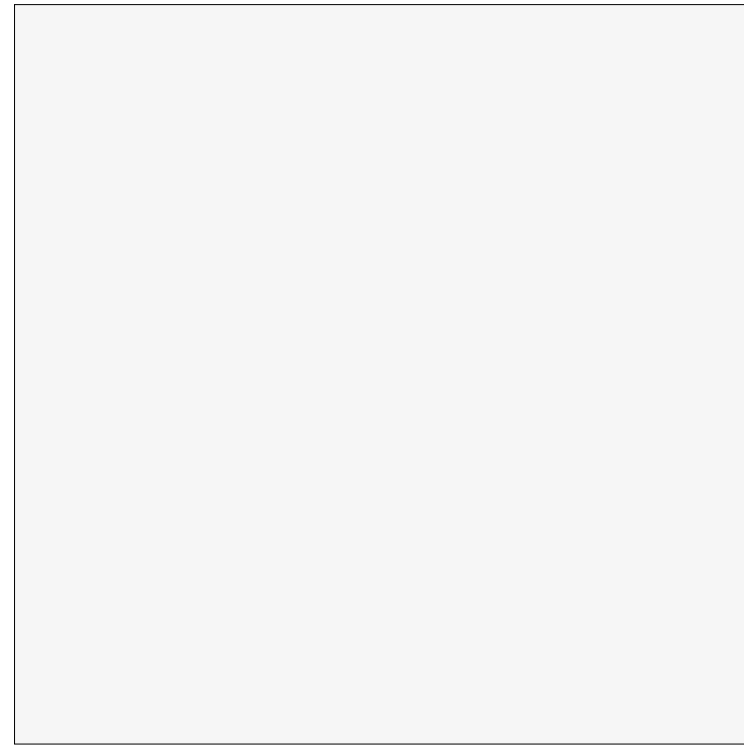

1102 | VBT



1713 | VBT



1811 | VBT



1121 | VBT

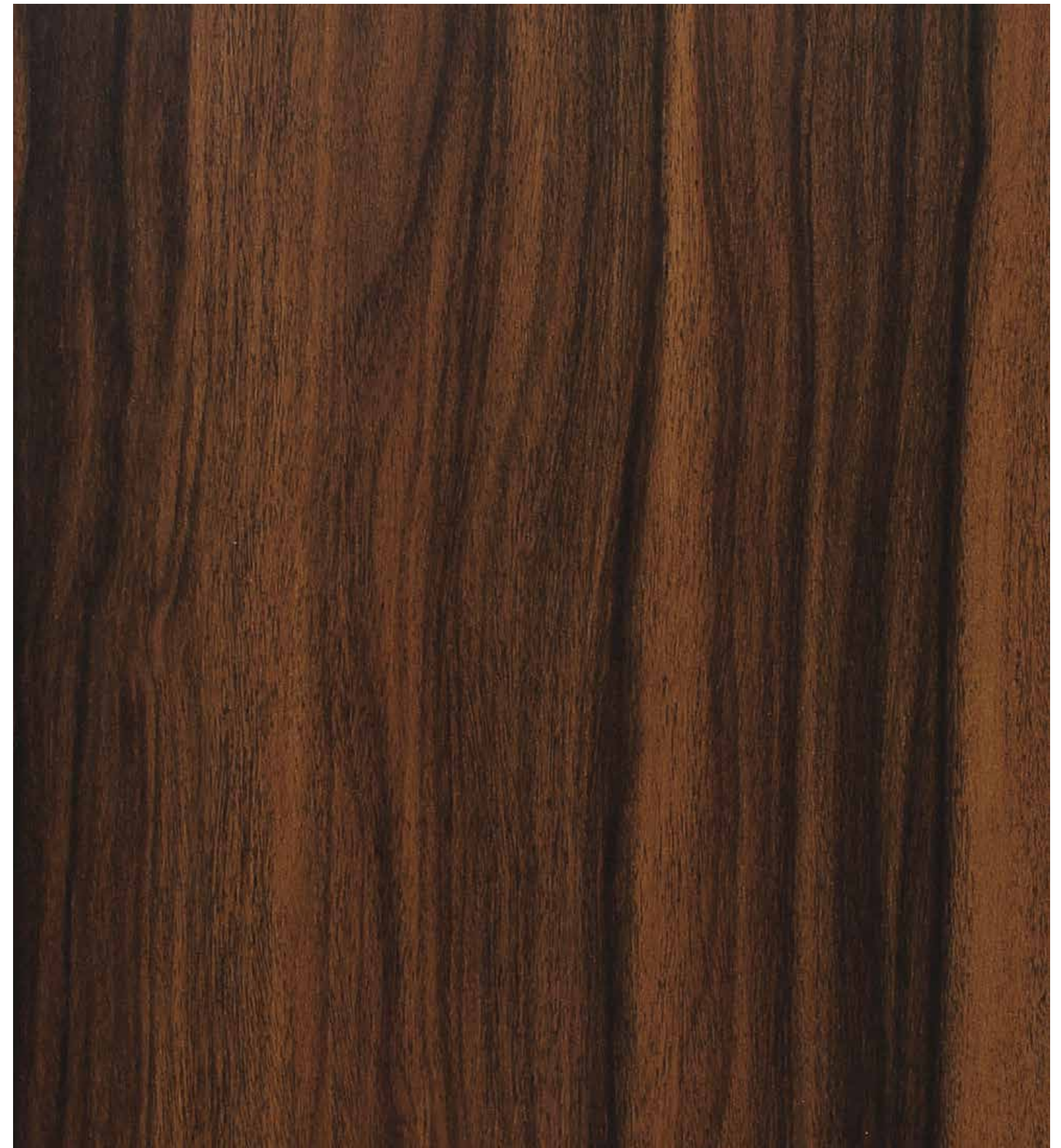

1712 | VBT



USE
1712



1726 | WL



1727 | WL

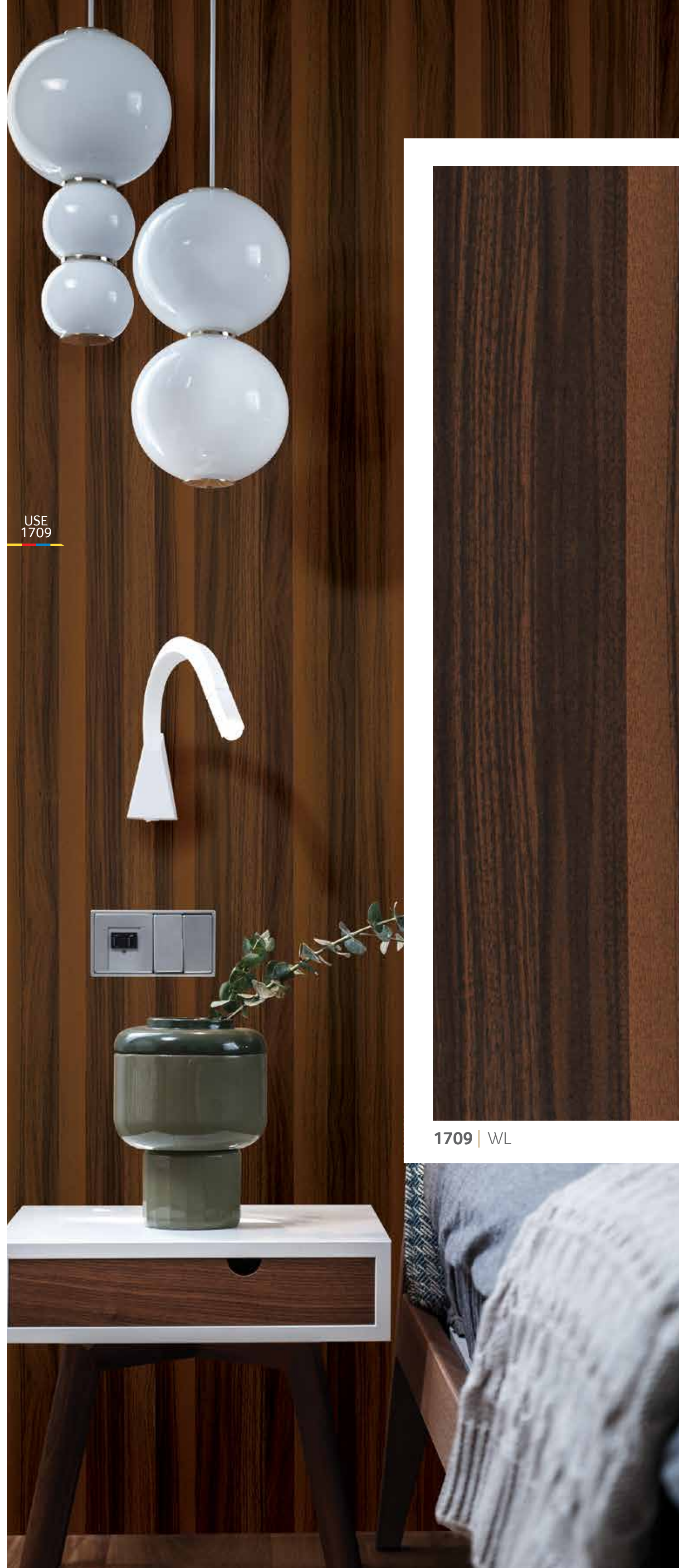

USE
1709



1709 | WL



1711 | WL

These are the easiest patterns for the eyes to process. We bet your eyes will love them.

T
W
I
N



1709 | BSM



1694 | BSM

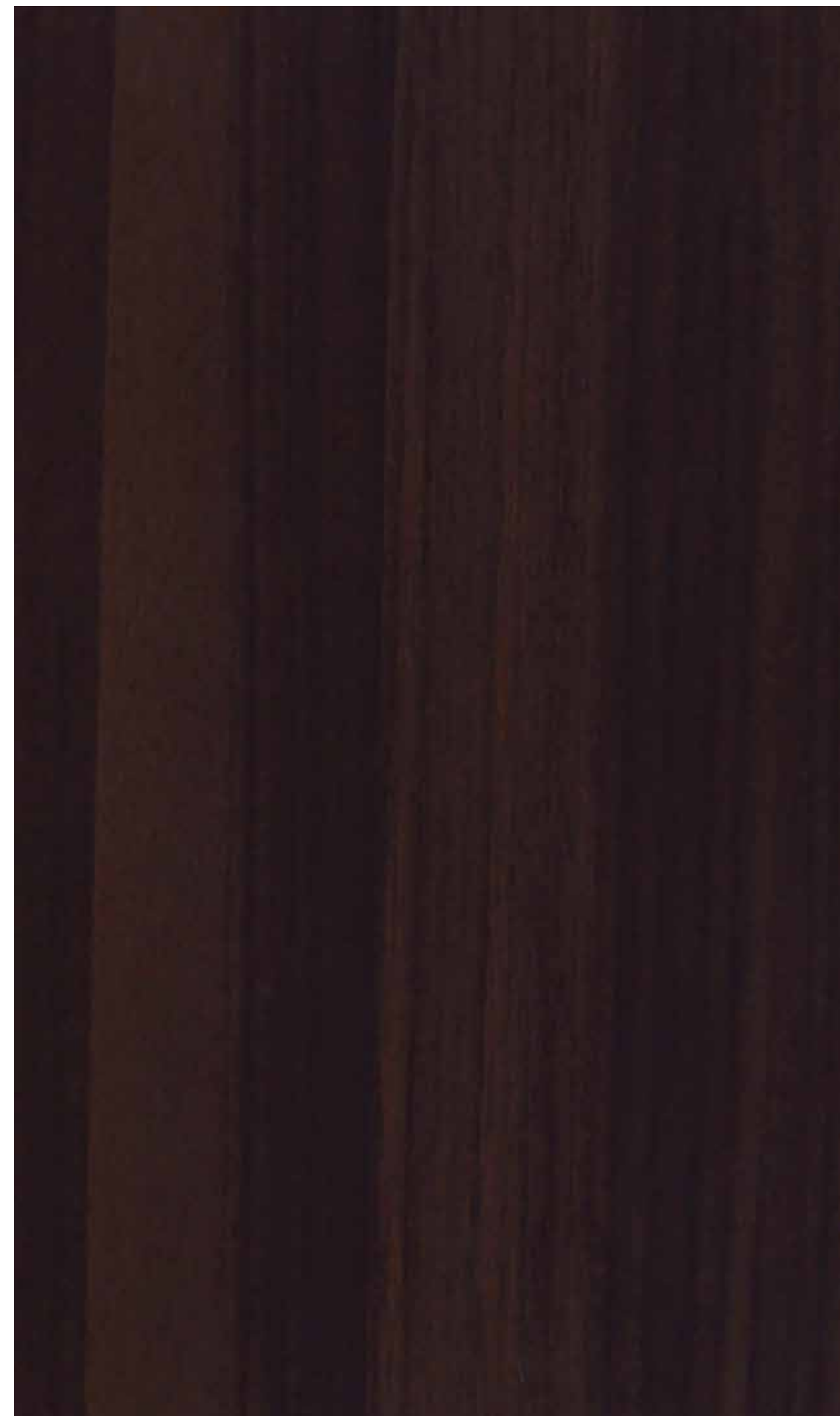

1710 | BSM



1695 | BSM

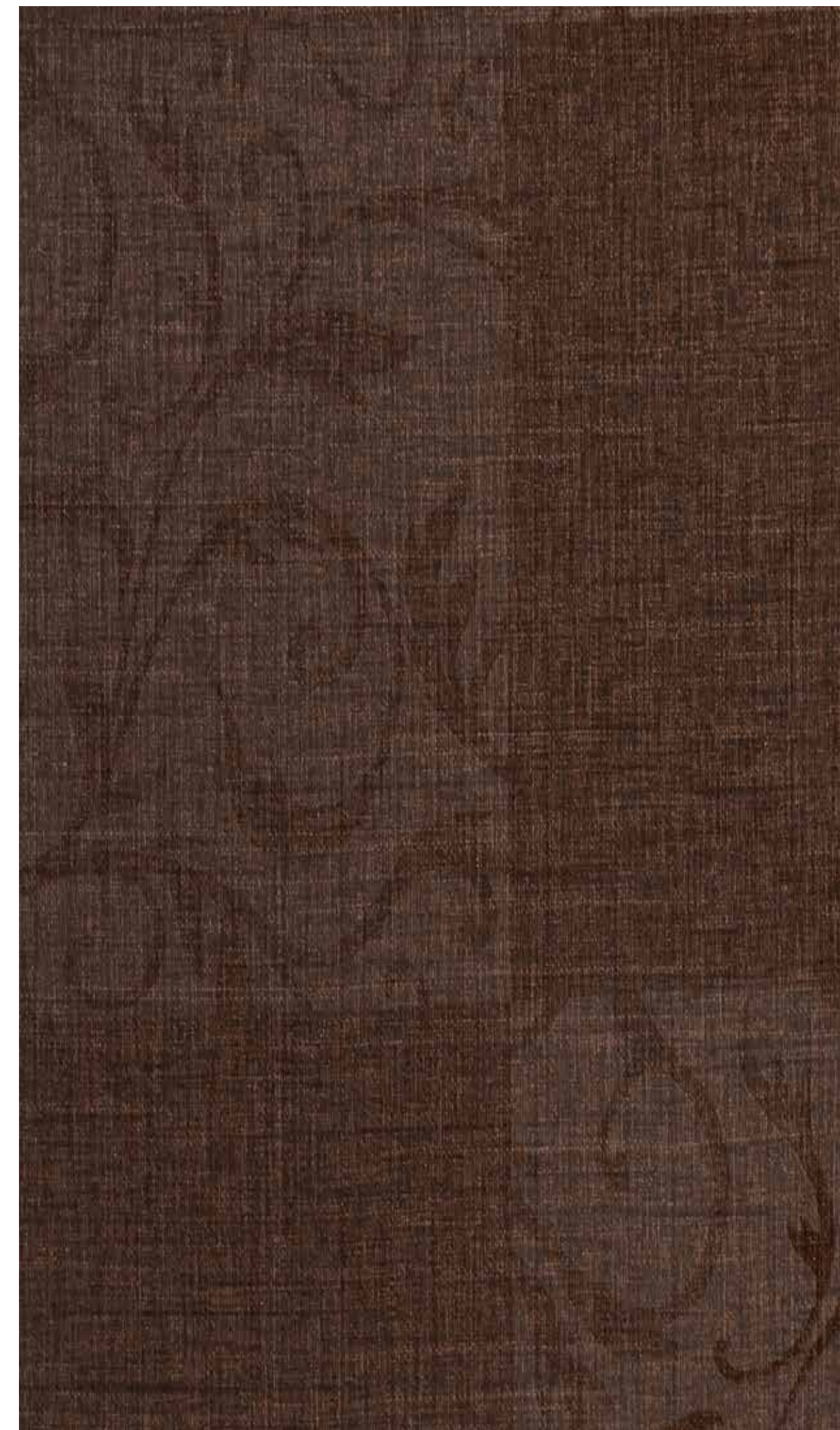

1672 | BSM



1673 | BSM



© 2016 AIROLITE LAMINATES

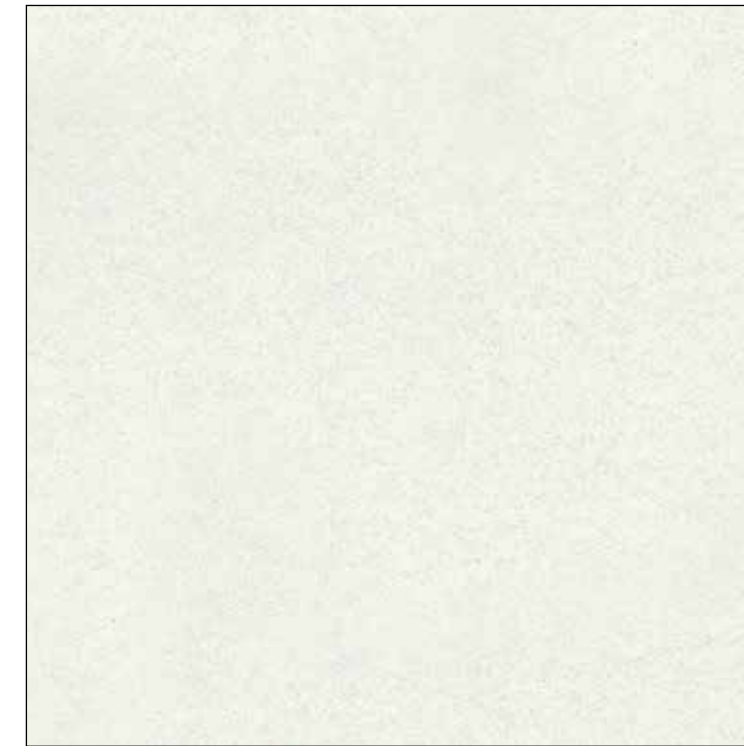

1309 | GLS ★★

New



1310 | GLS ★★

New

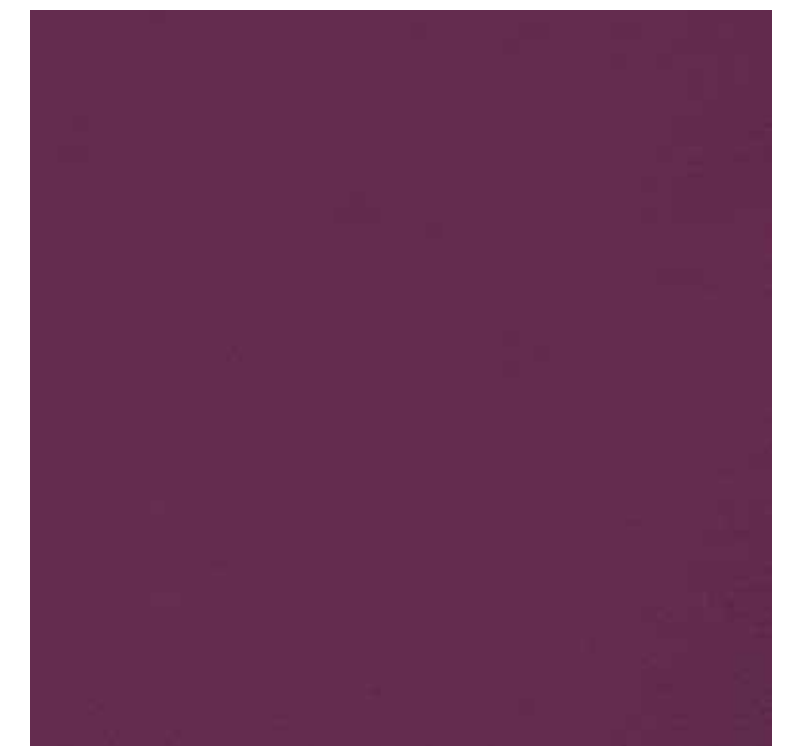

1311 | GLS ★★

New

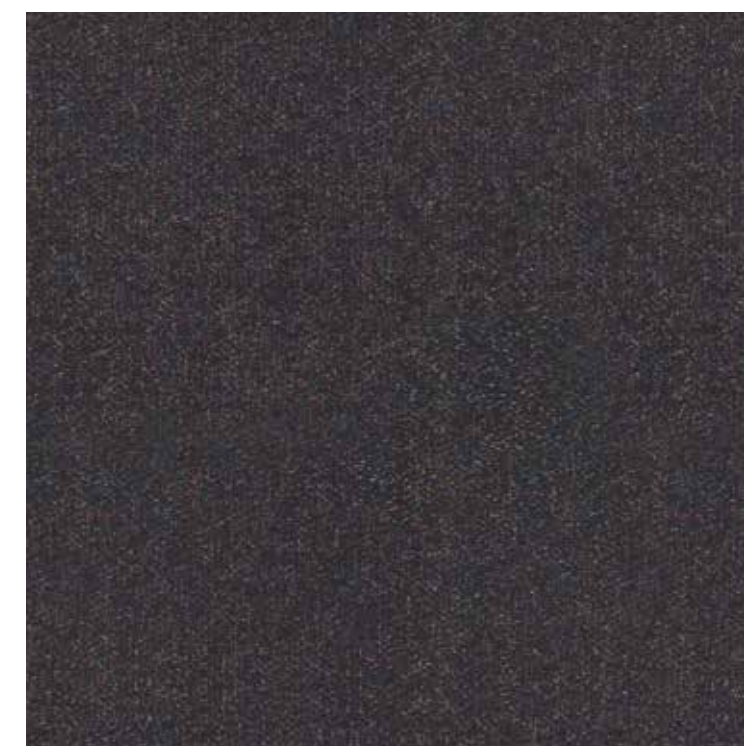

1312 | GLS ★★

New

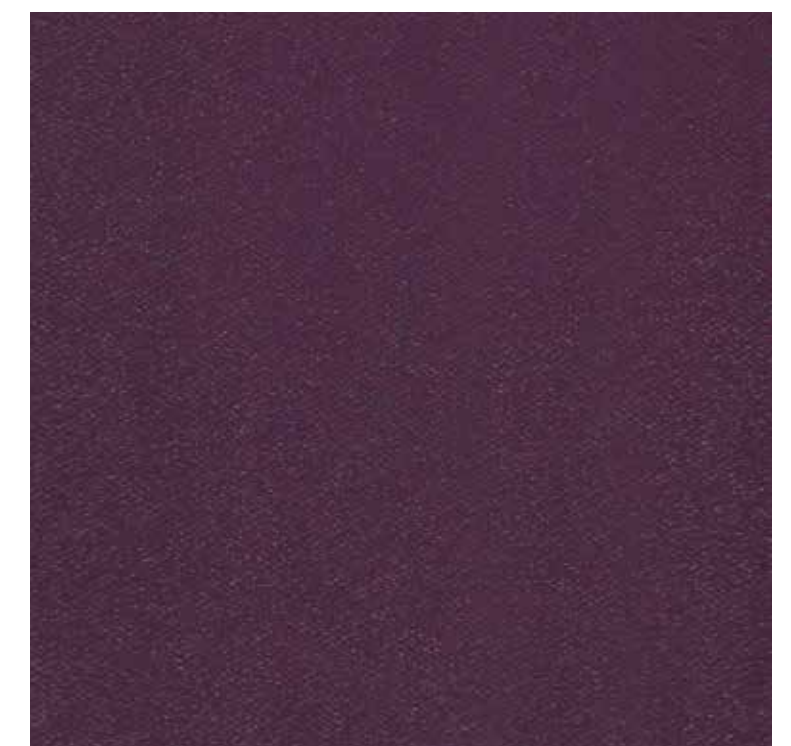

1313 | GLS ★★

New

R O Y A L T Y



USE
1741



1740 | GLS

New



1735 | GLS



1742 | GLS ★★

New



1741 | GLS

New

Gloss is all about happiness and optimism. Studies and psychology say that these laminates with a layer of gloss cause the release of serotonin- reducing the chances of getting into depression. Reflect trust and royalty you possess through these laminates.

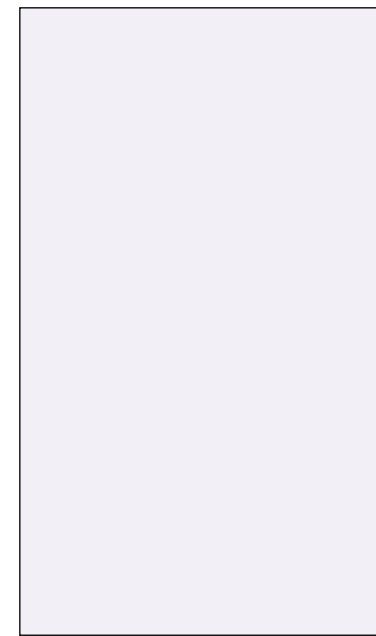

1101 | GLS ★★

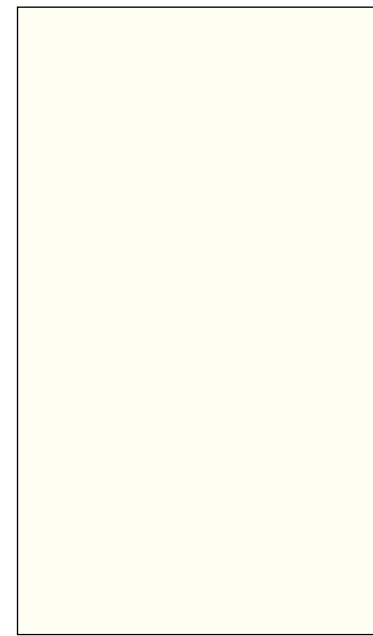

1102 | GLS ★★



1105 | GLS ★★ **New**

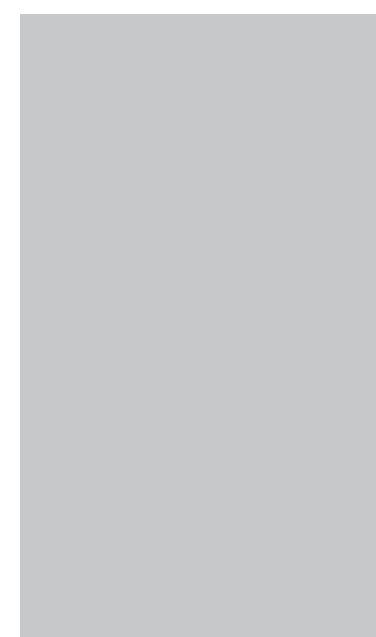

1106 | GLS ★★ **New**



1108 | GLS ★★ **New**



1114 | GLS ★★ **New**



1115 | GLS ★★ **New**



1121 | GLS ★★



1111 | GLS ★★



1168 | GLS ★★ **New**



1167 | GLS ★★ **New**



1116 | GLS ★★ **New**



1811 | GLS ★★

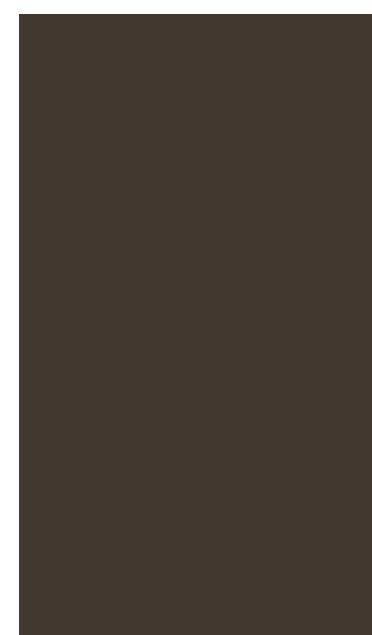

1124 | GLS ★★ **New**

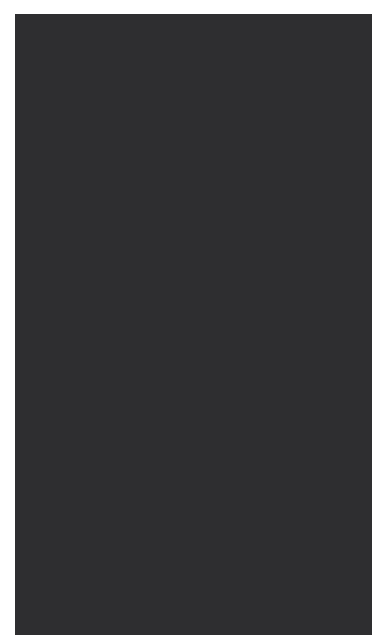

1125 | GLS ★★



1722 | GLS

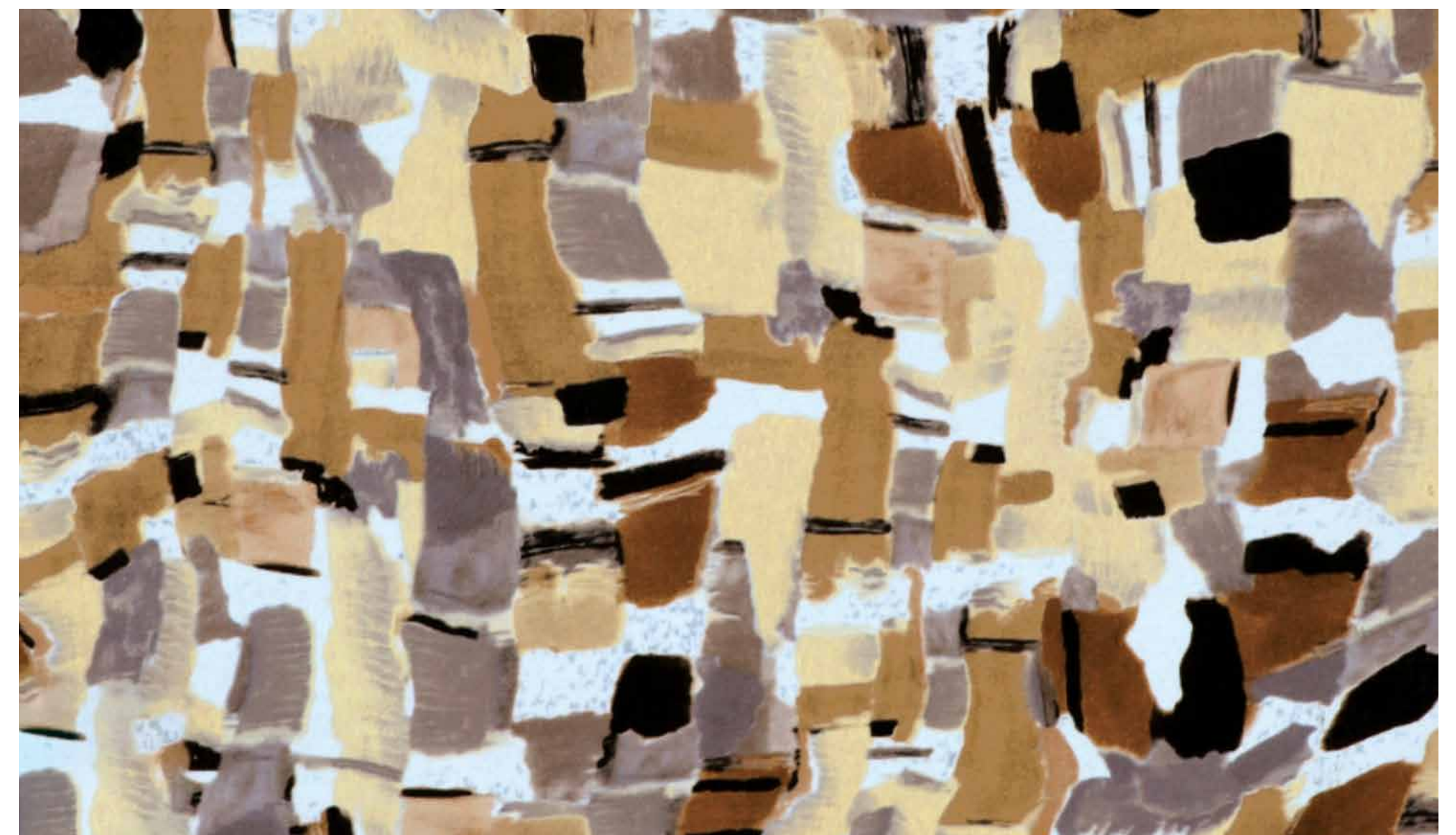

1723 | GLS

Glossy walls represent cleanliness and reflection of clarity. It is also associated with purity and adds no extra visual weight. It reflects your class.



1706 | GLS



1707 | GLS

GLOSSY

The bold and the dark is in trend these days. They speak loud about the elegant and also the powerful personality of its owners. These walls give an impression of strength and authority.



1708 | GLS





1656 | GLS



Start your glossy story and bring home a life of fun and ambitions. This collection is perfect for you if you believe in action.



1655 | GLS

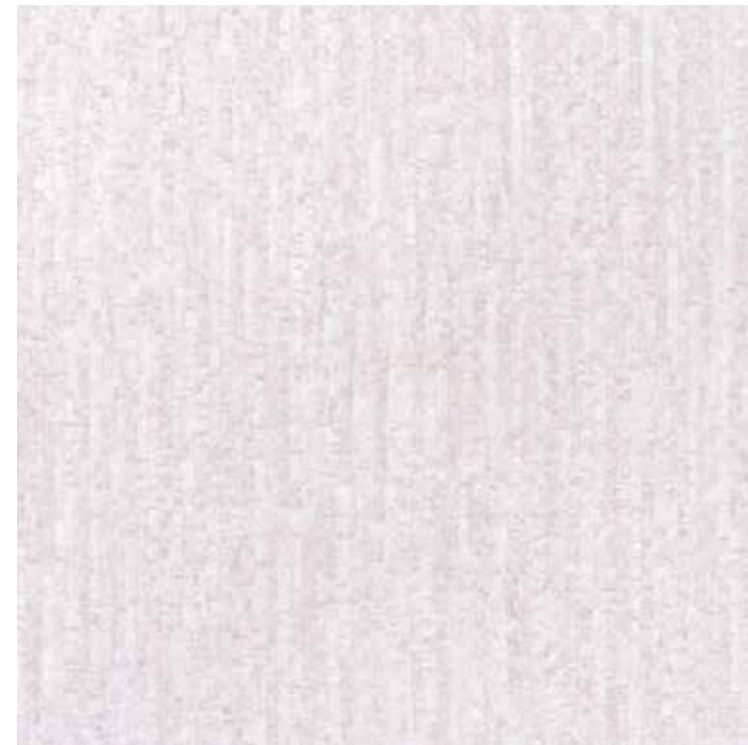

1660 | GLS



1659 | GLS

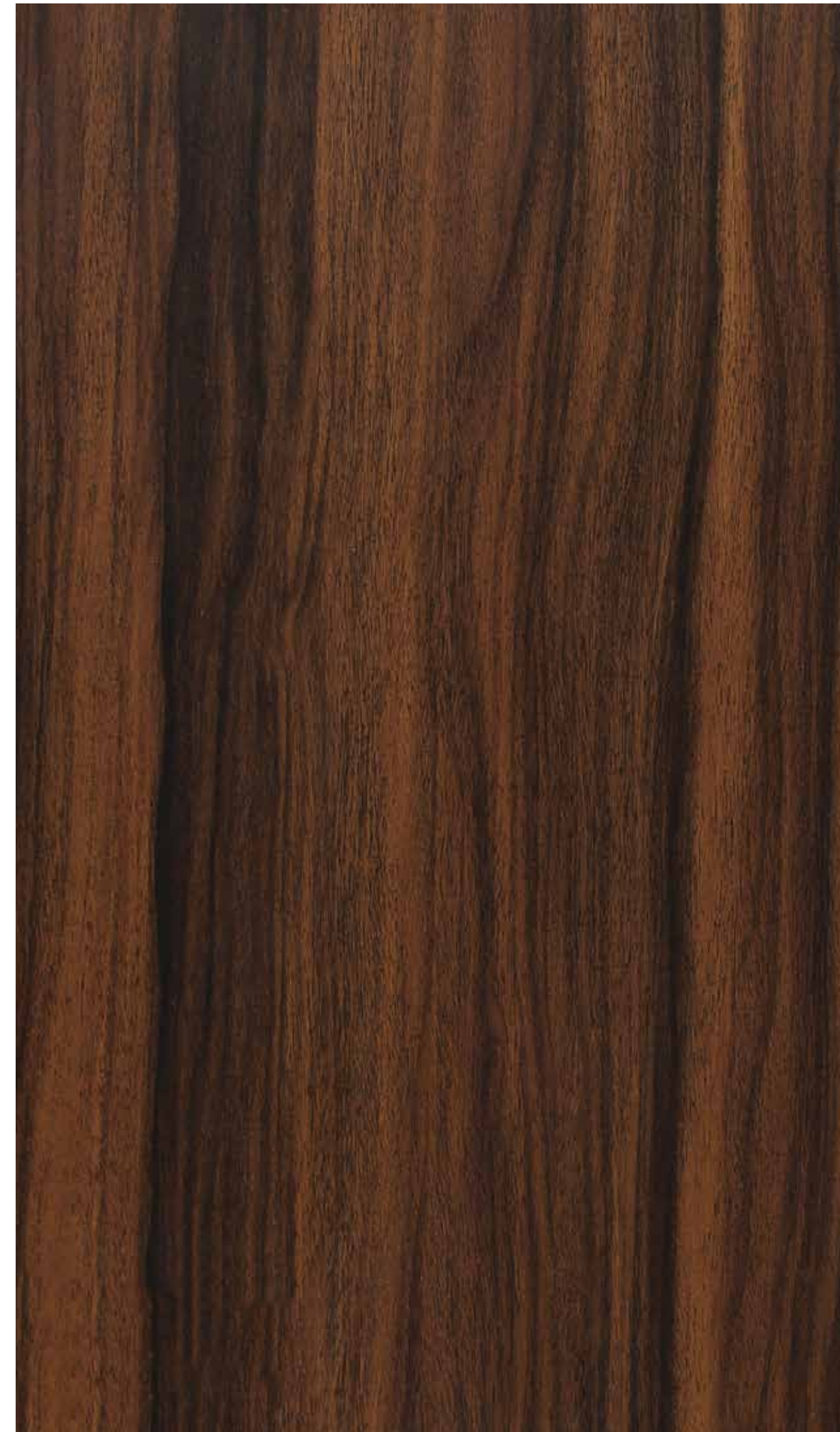

1712 | GLS



1713 | GLS



1714 | GLS



1728 | GLS

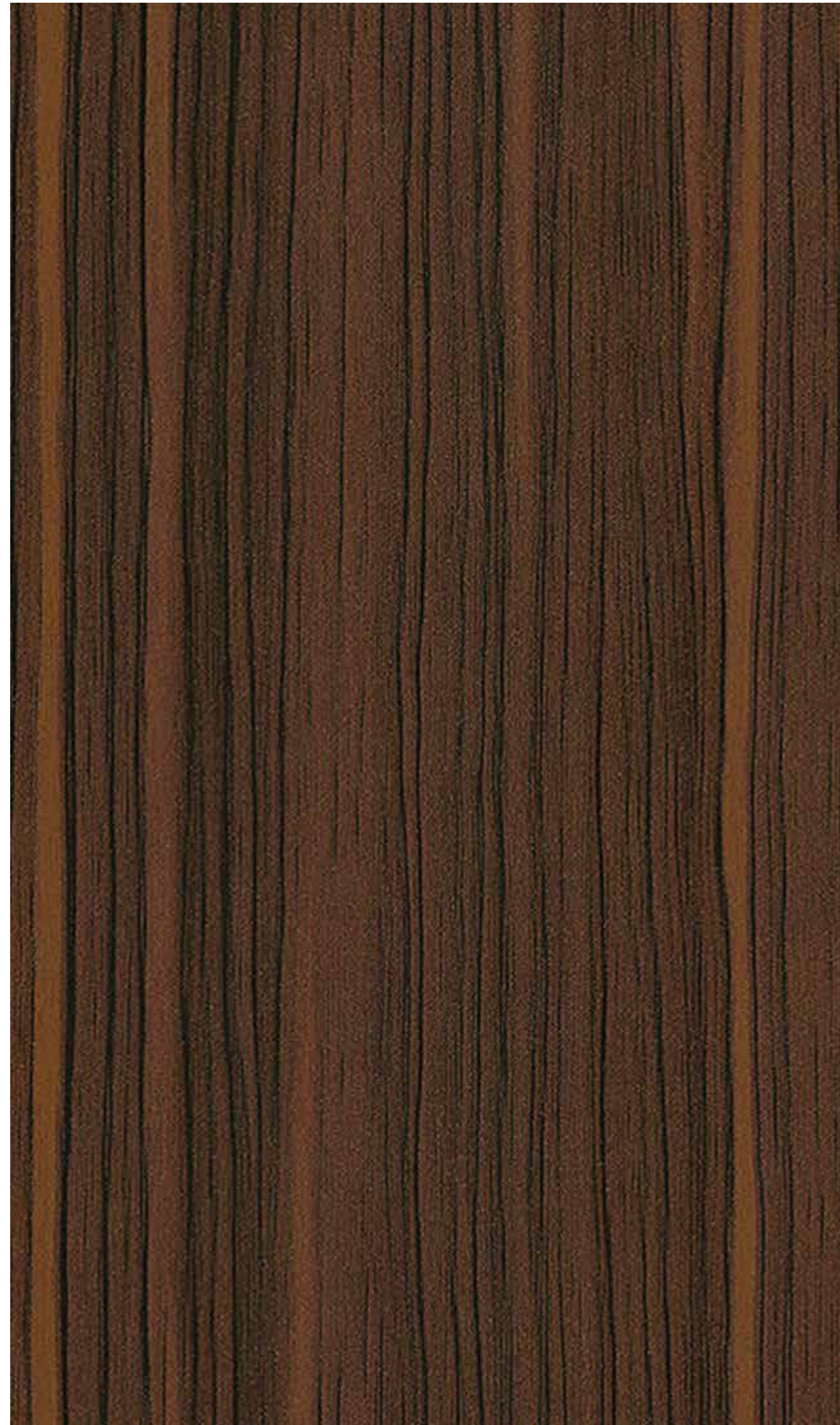

1606 | GLS



1711 | GLS

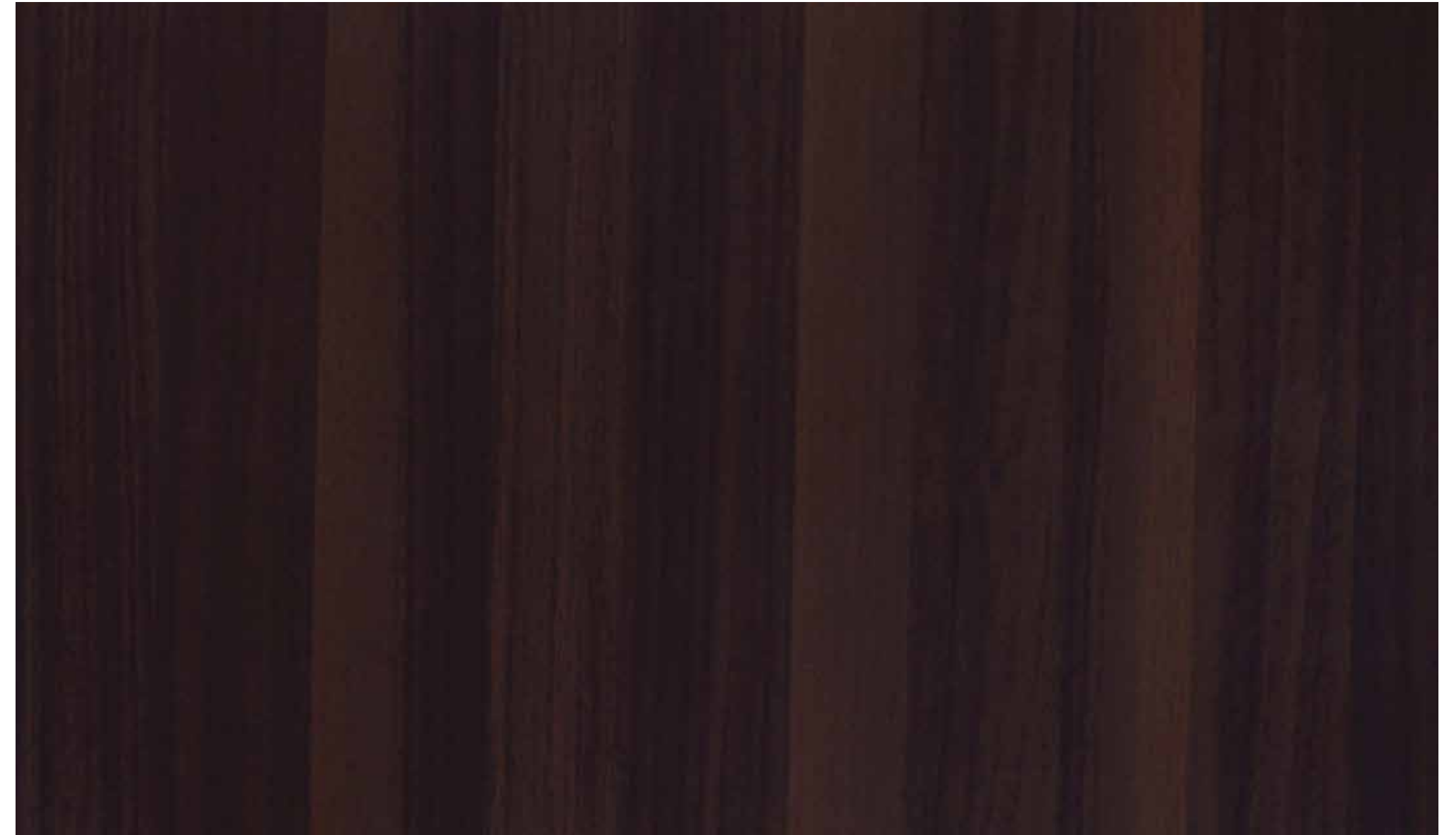

1710 | GLS



1709 | GLS

Laminates of excitement and attention. Love, passion and aggression is all you show through the laminates. Let your home reflect your personality and needs.

A home is who you are. It exemplifies YOU. color and laminates are two most important components that make a home. It sets the tone and the character of your house.



1680 | GLS



1636 | GLS



1668 | GLS



1661 | GLS



1662 | GLS

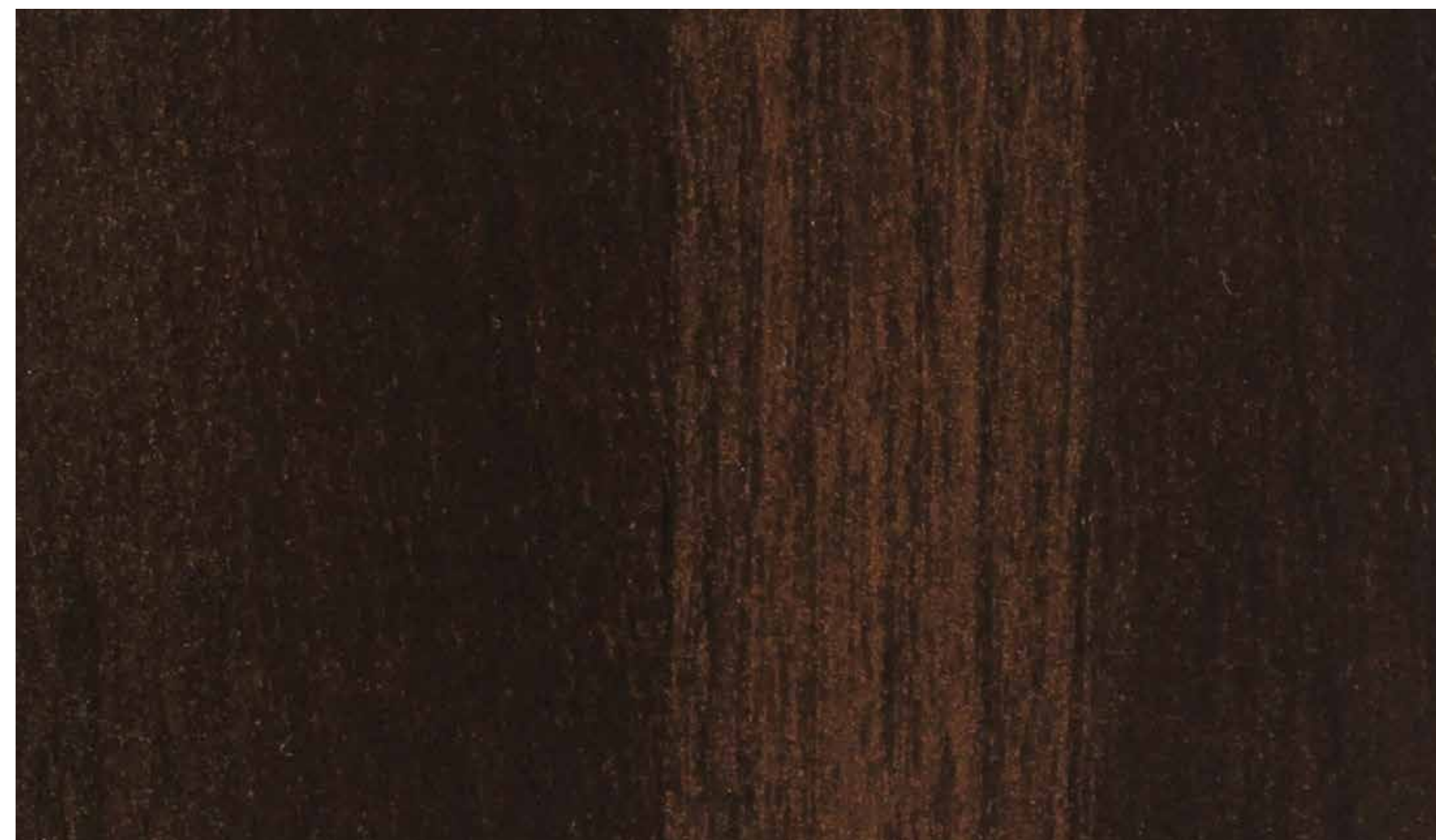

1667 | GLS



1203 | GLS

D E M A N D



USE
1708



H U M A N

A human is full of emotions. Laminates you choose for your house also changes the look or the feel of a room. A layer of laminate can dramatically change the interior of a space. It also can improve moods and reduce negative behavior. It can improve concentration and even increase appetite.



1708 | MZ



1707 | MZ



1706 | MZ

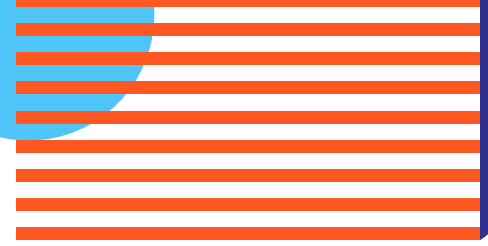

BRICK

Boost your confidence with bricks. Choose your choice and sketch your own world. Cover your walls in a stylish way.



1706 | BRK



1707 | BRK



1710 | BRK



1709 | BRK



1711 | BRK

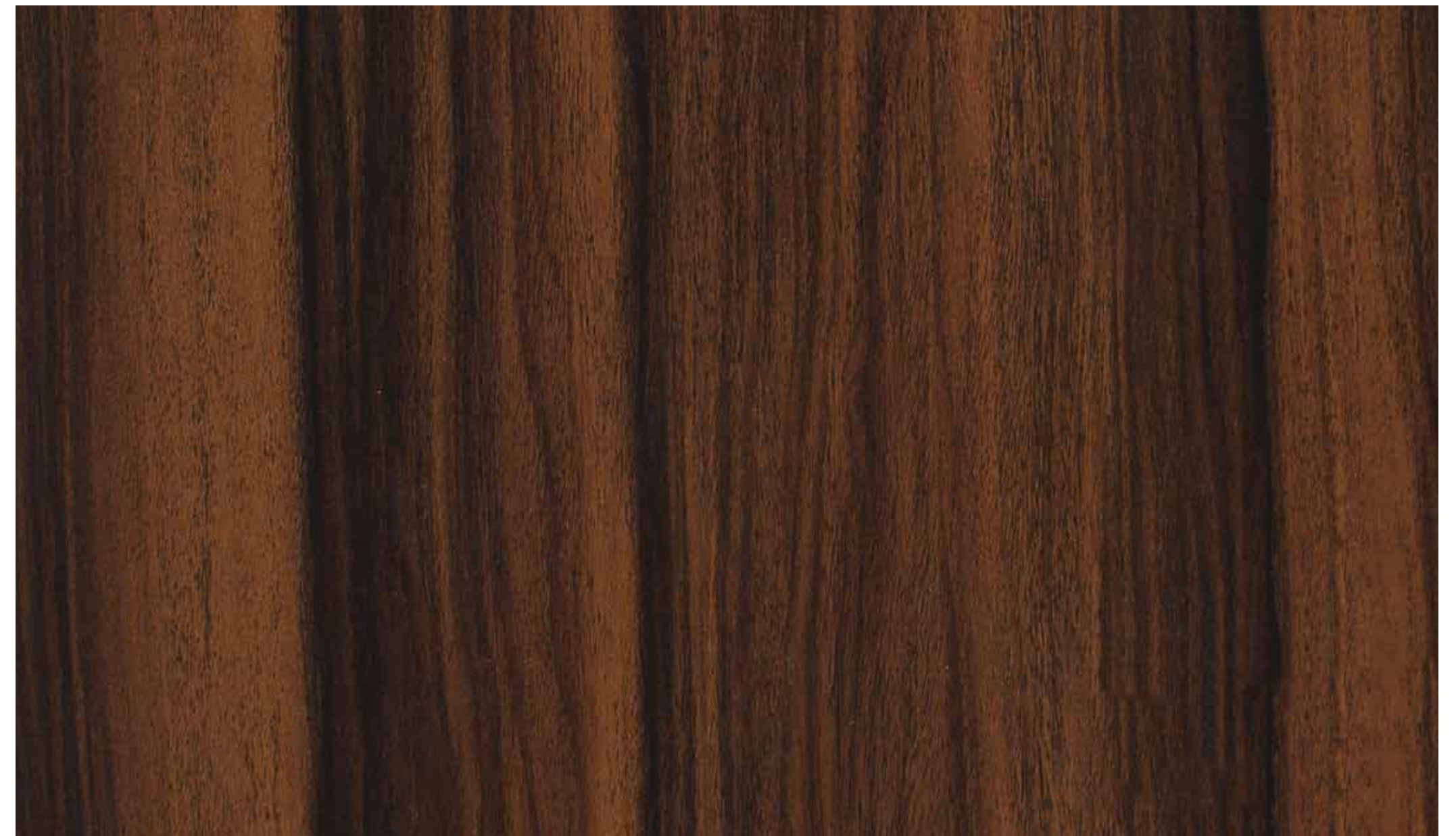

1712 | BRK



E X P L O R E



1713 | CO

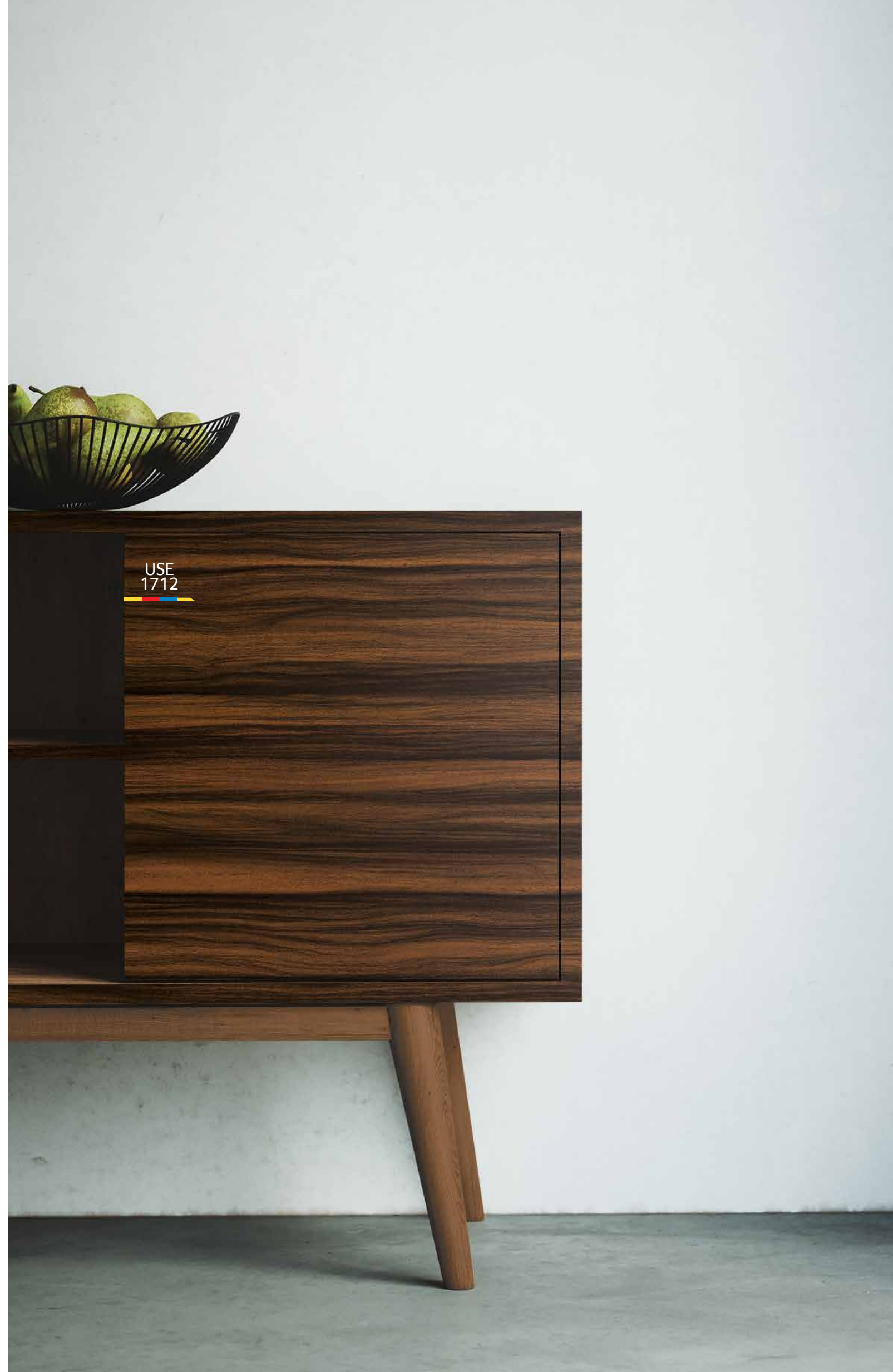

1712 | CO



1698 | CO

B L E N D

Blend and twin is the new interior trend. We provide a huge canvas to our people where they can choose, paint, visualize and create their own dream home picture.



1714 | CO



1697 | CO



1696 | CO

P R I Z E

A home is a prized possession. One invests everything in building a house- heart, mind, money, soul, sensibilities- everything. So, choose perfect for it.

Oakwen gets embedded in our minds as memories. These laminates can amplify the environment easily. each time you see it, you create new memories.



1653 | OKW



1654 | OKW



USE
1621



1632 | OKW



1621 | OKW



1695 | HE



1712 | HE



USE
1712



1690 | HE



1694 | HE

M O O D S

Heracle enhances the mood. The different patterns and finishes used will help you calm and heal you off the stress. We have provent it and you will trust us once you use it.

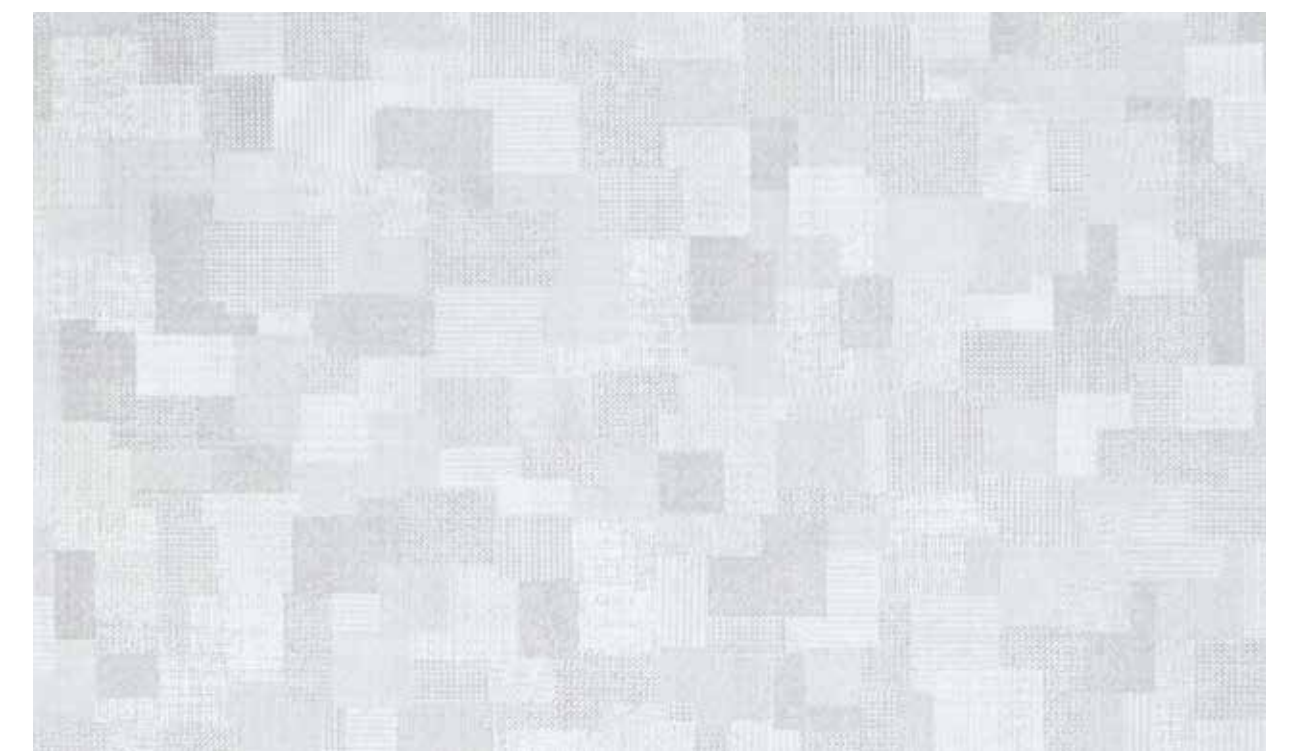

1691 | HE



1707 | RBN

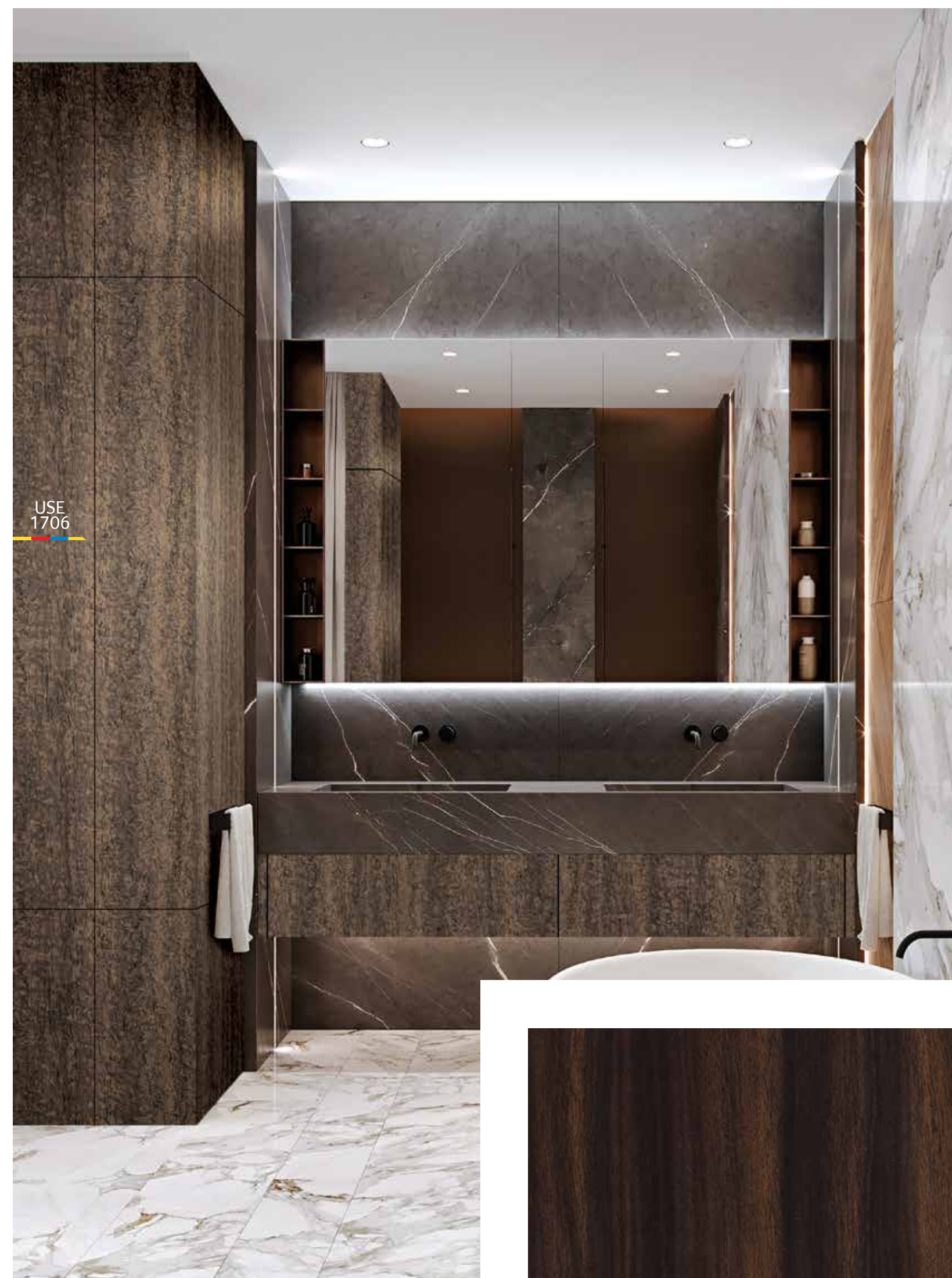

USE
1706



1706 | RBN



1713 | RBN



1712 | RBN



1714 | RBN

LOGAN

One of the most beautiful tasks while decorating a house is to choose the colors and the designs. Logan is the perfect suit for each wall.



1672 | LN



1673 | LN

CREEPER

AIROLITE
DECORATIVE LAMINATES



1673 | CRPR



1668 | CRPR



1667 | CRPR



1672 | CRPR



100% PHENOLIC LAMINATES

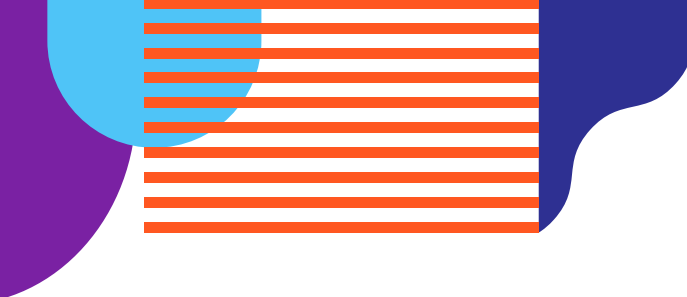

PUZZLE



1662 | PZL



1659 | PZL



1661 | PZL



1660 | PZL



LEATHER

The option your inner most decor sensibility will love is nothing else but the Leather! The leathery feel will please you for sure.

AIROLITE
DECORATIVE LAMINATES



1102 | LTR



1105 | LTR



1108 | LTR



1124 | LTR

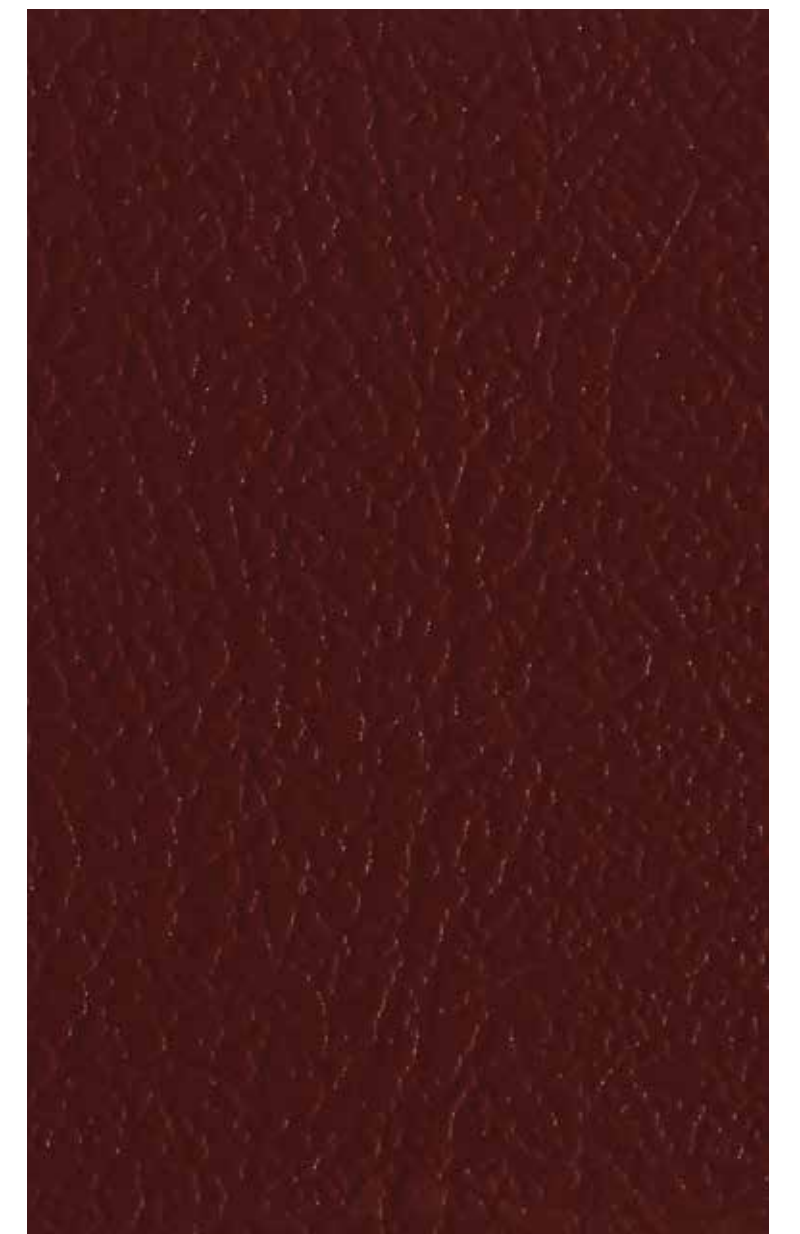
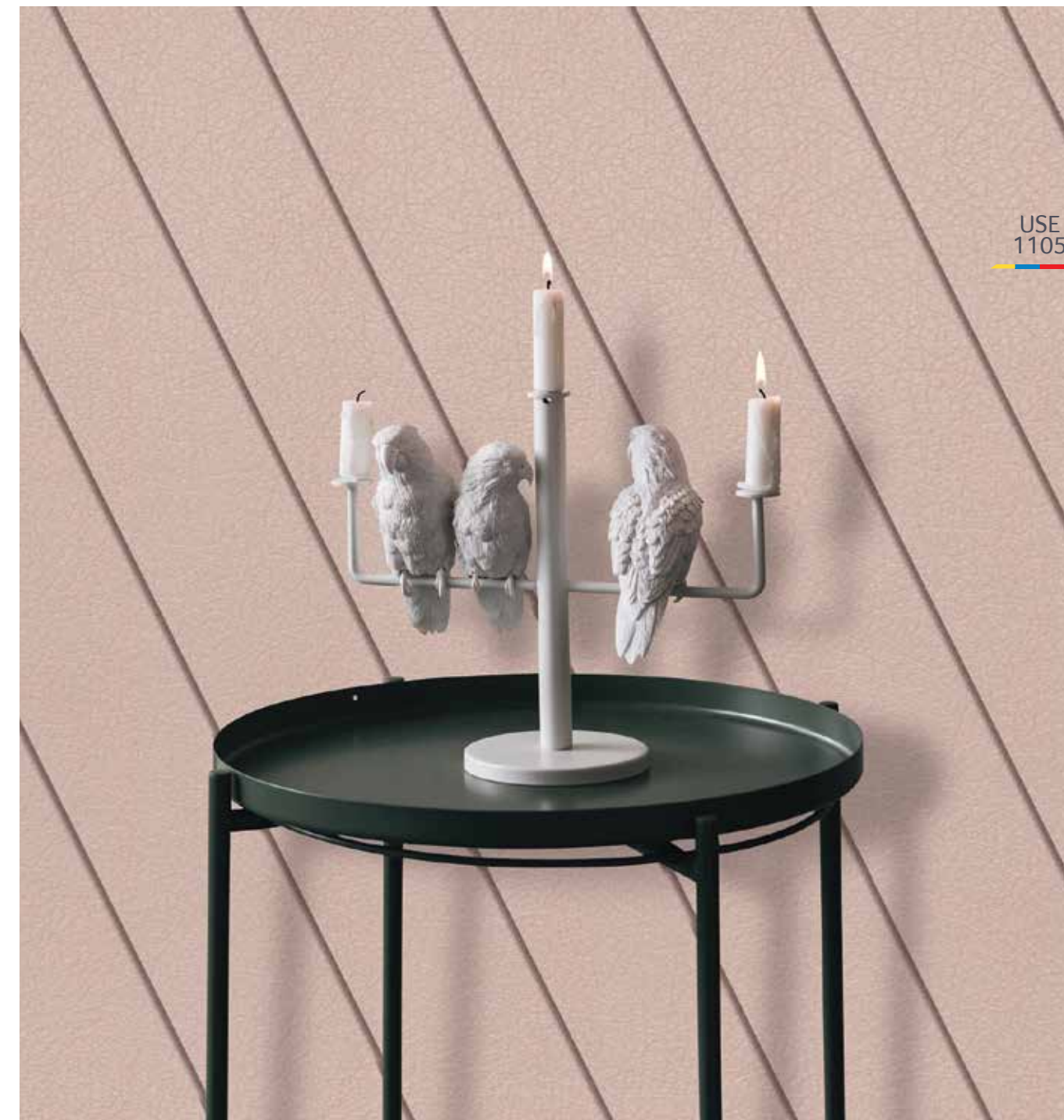

1122 | LTR

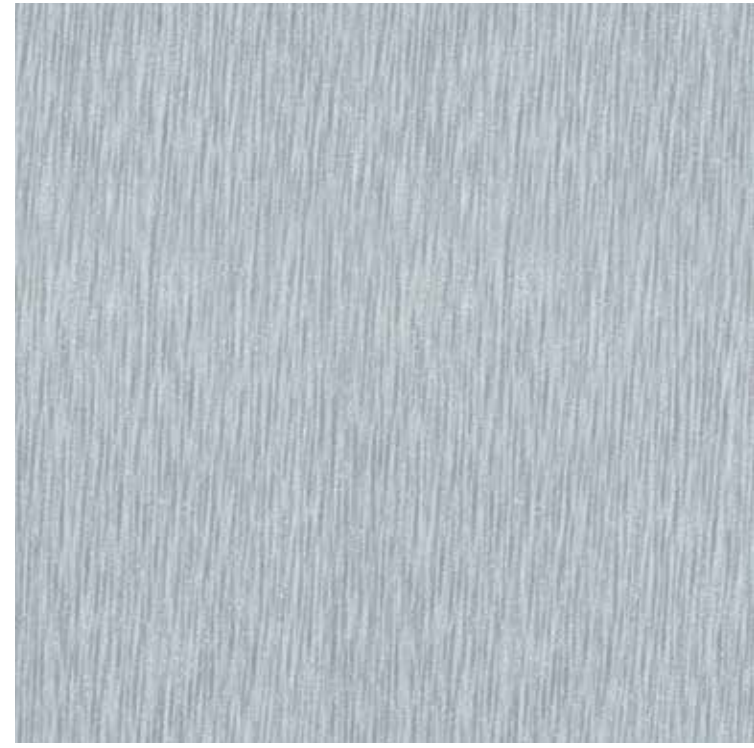

1636 | TTN



1204 | TTN

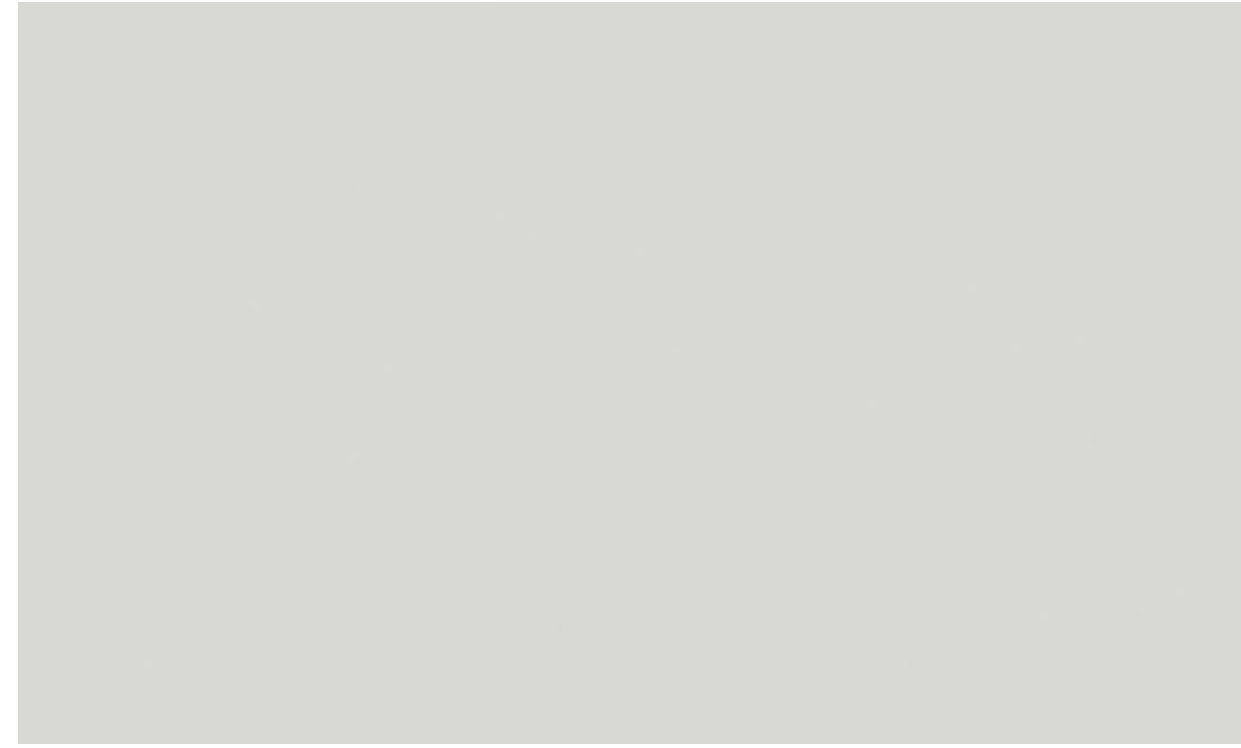

1102 | ST



1111 | ST

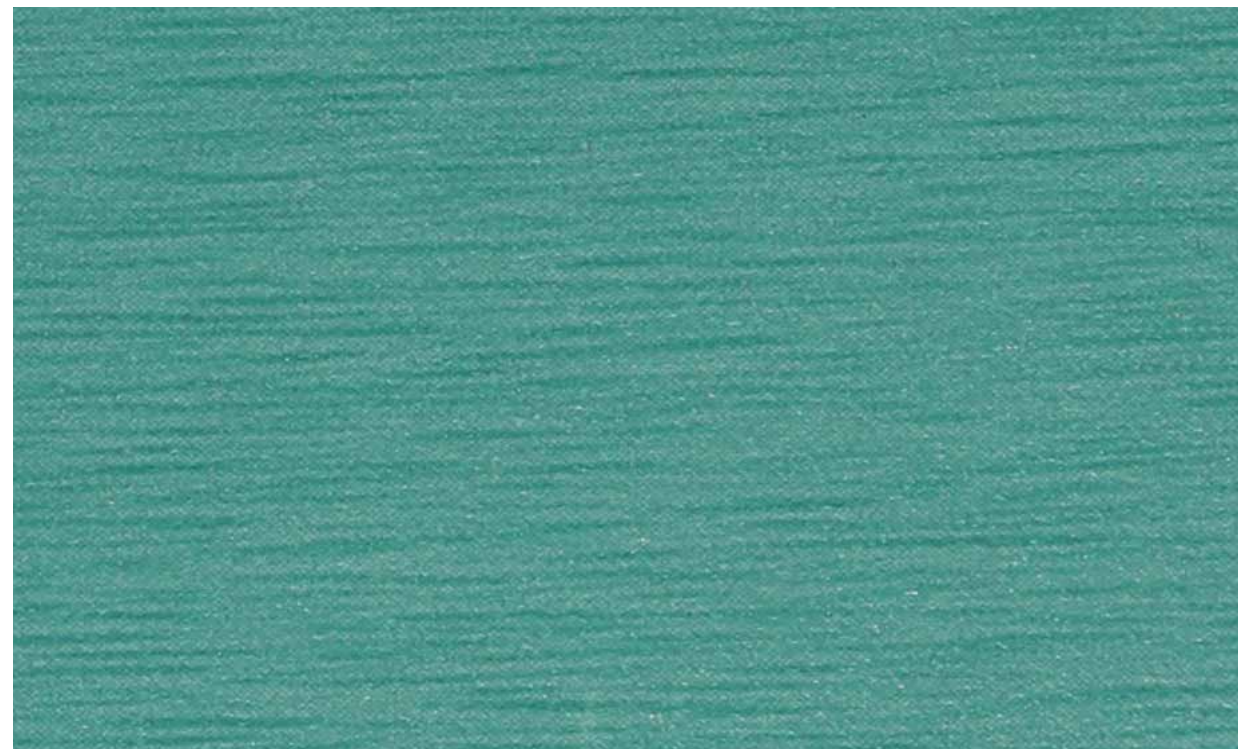

1207 | TTN



1203 | TTN



1636 | ST



1121 | ST



1203 | ST



USE
1633



USE
1649



1680 | HLG

Hologra is set to stimulate, enliven and motivate and is also linked with bringing in positive changes. Boost your confidence and optimism towards life while you apply these laminates to your space. Create a peaceful environment around your existence.



1649 | HLG



1633 | HLG

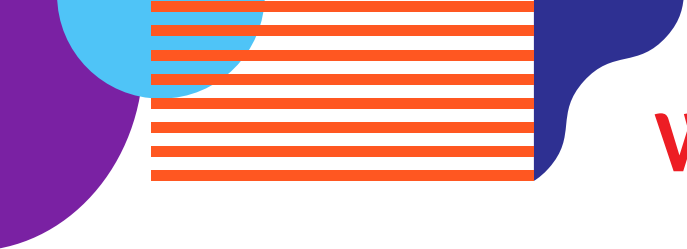

Laminates speak the language of owner's selection. Let your selection inspire others. As every time they come across the vista you create in your living will leave them in amazement.

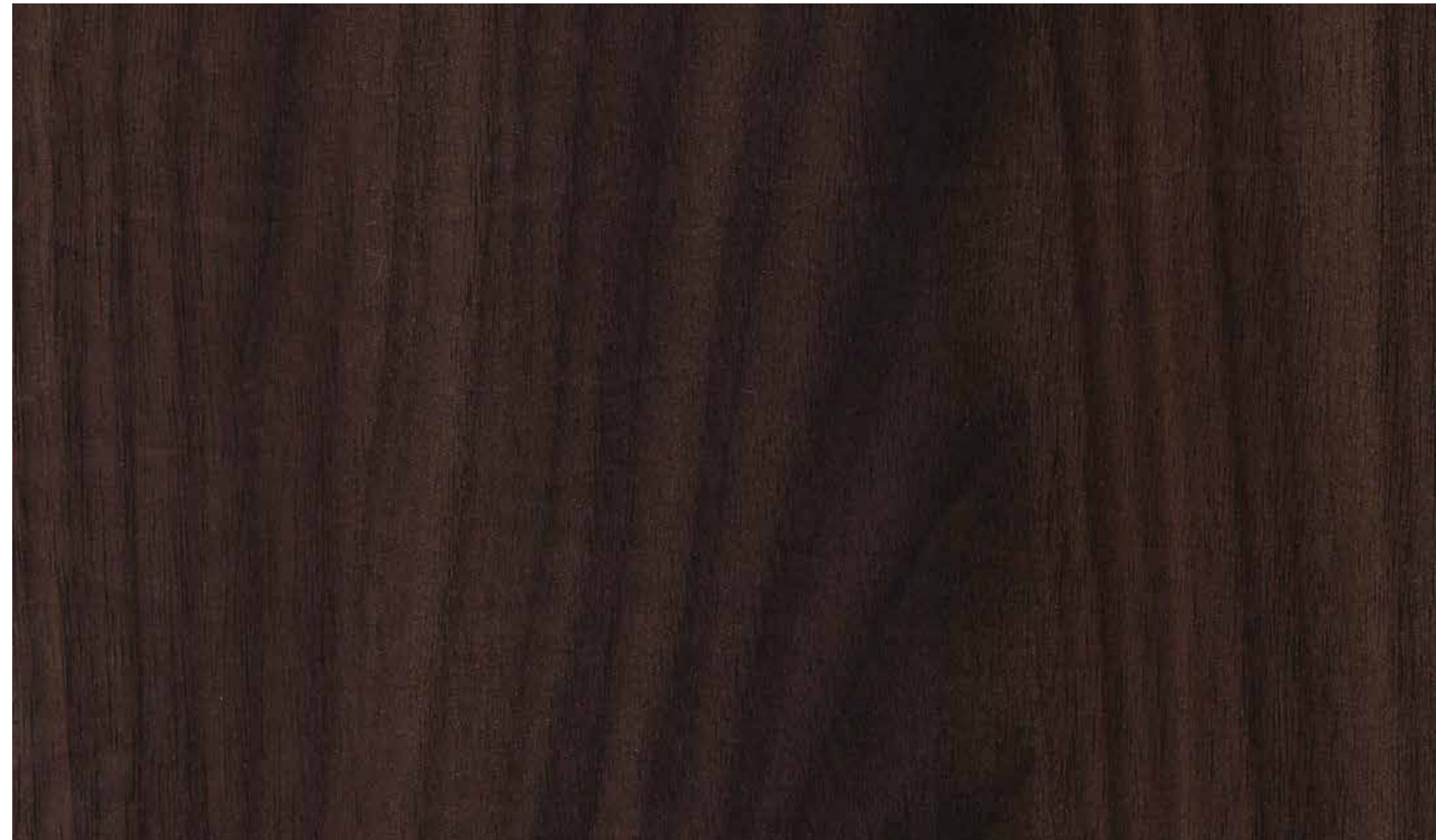

1729 | SF

New



1738 | SF

New

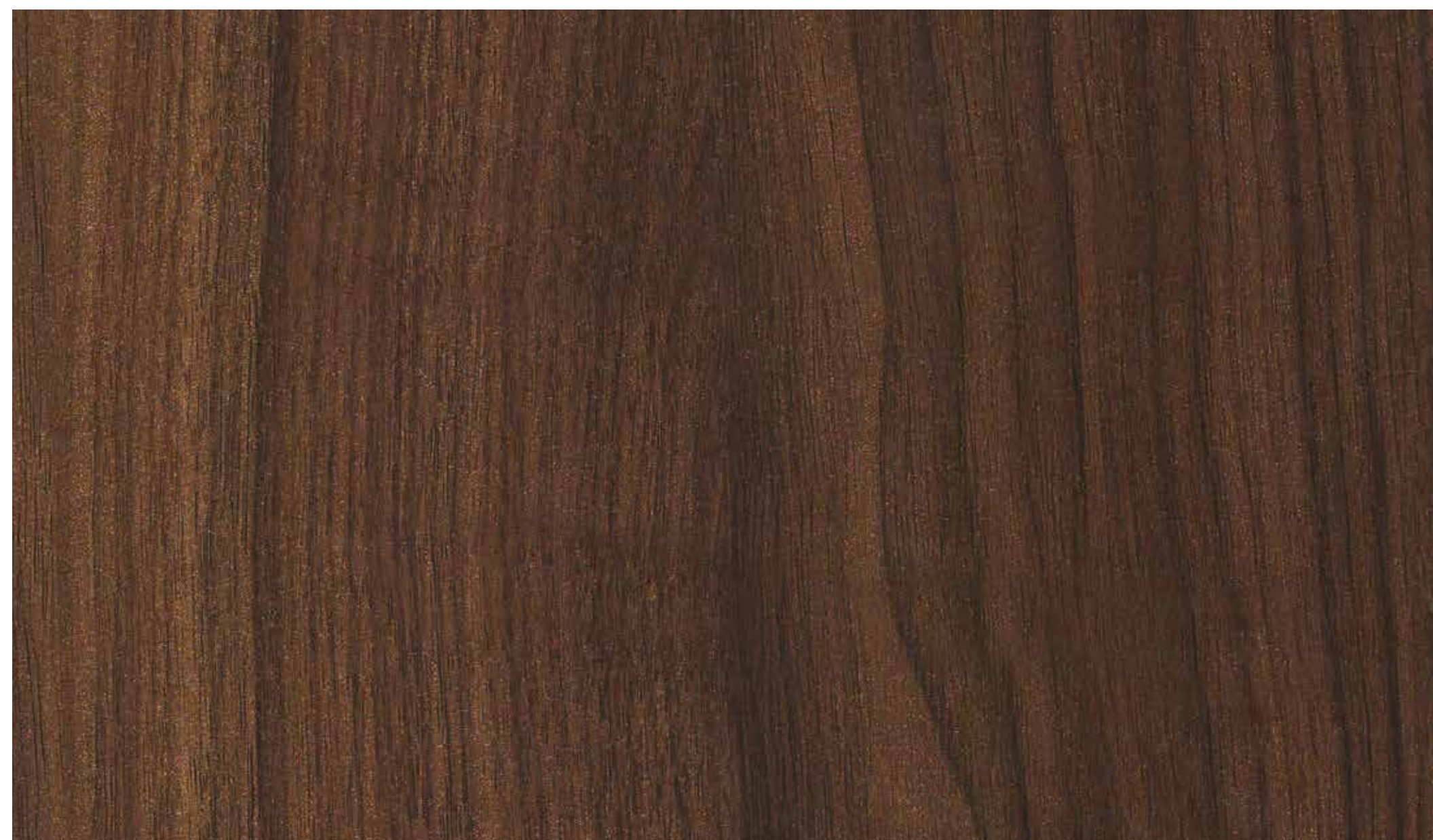

1730 | SF

New



1731 | SF

New

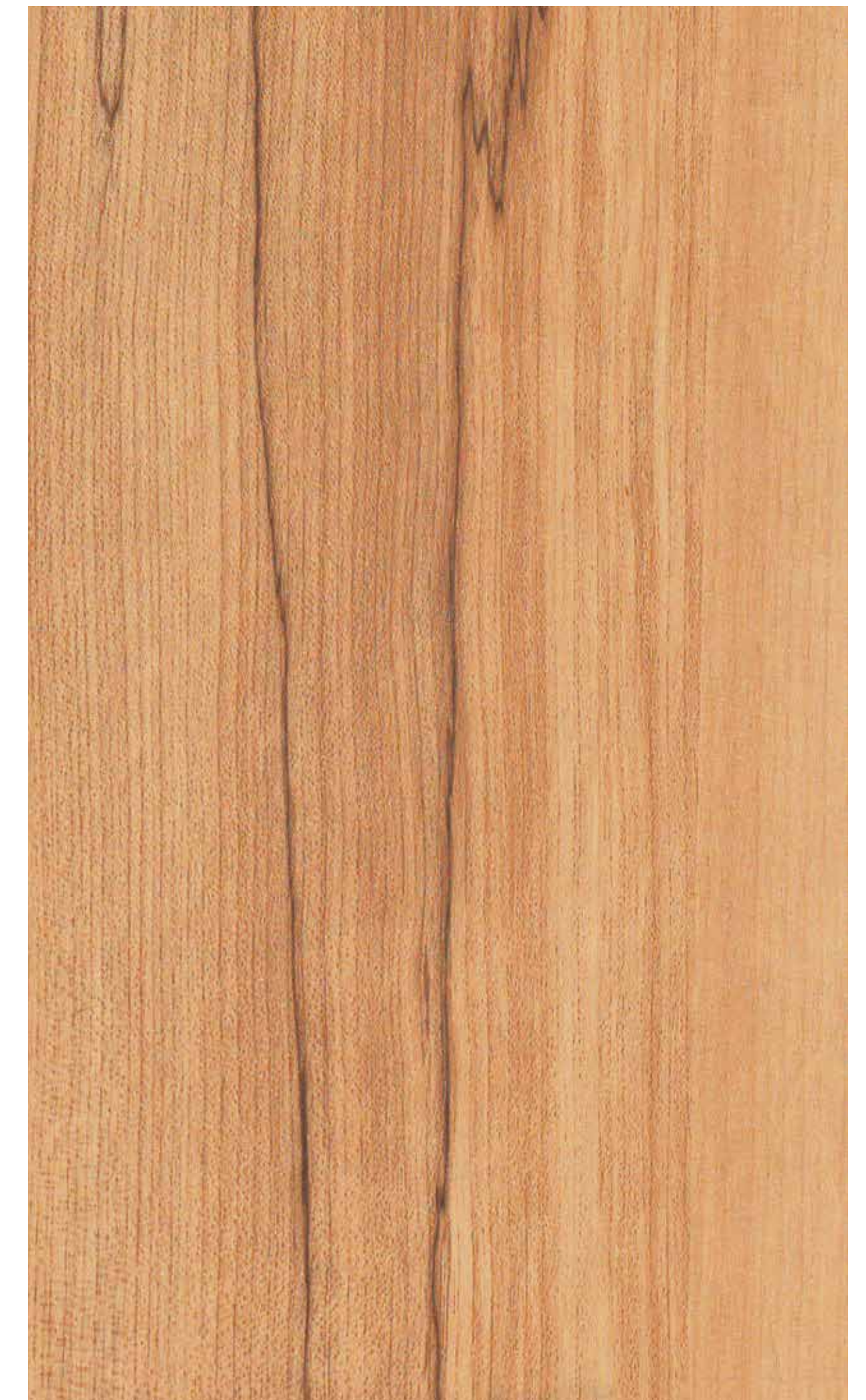

1739 | SF

New



1737 | SF

New

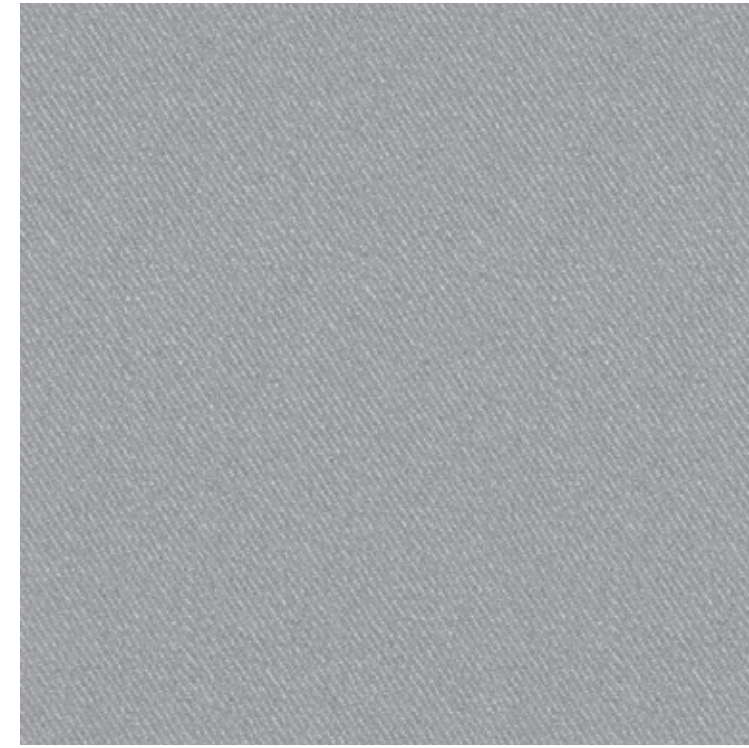

1703 | SF

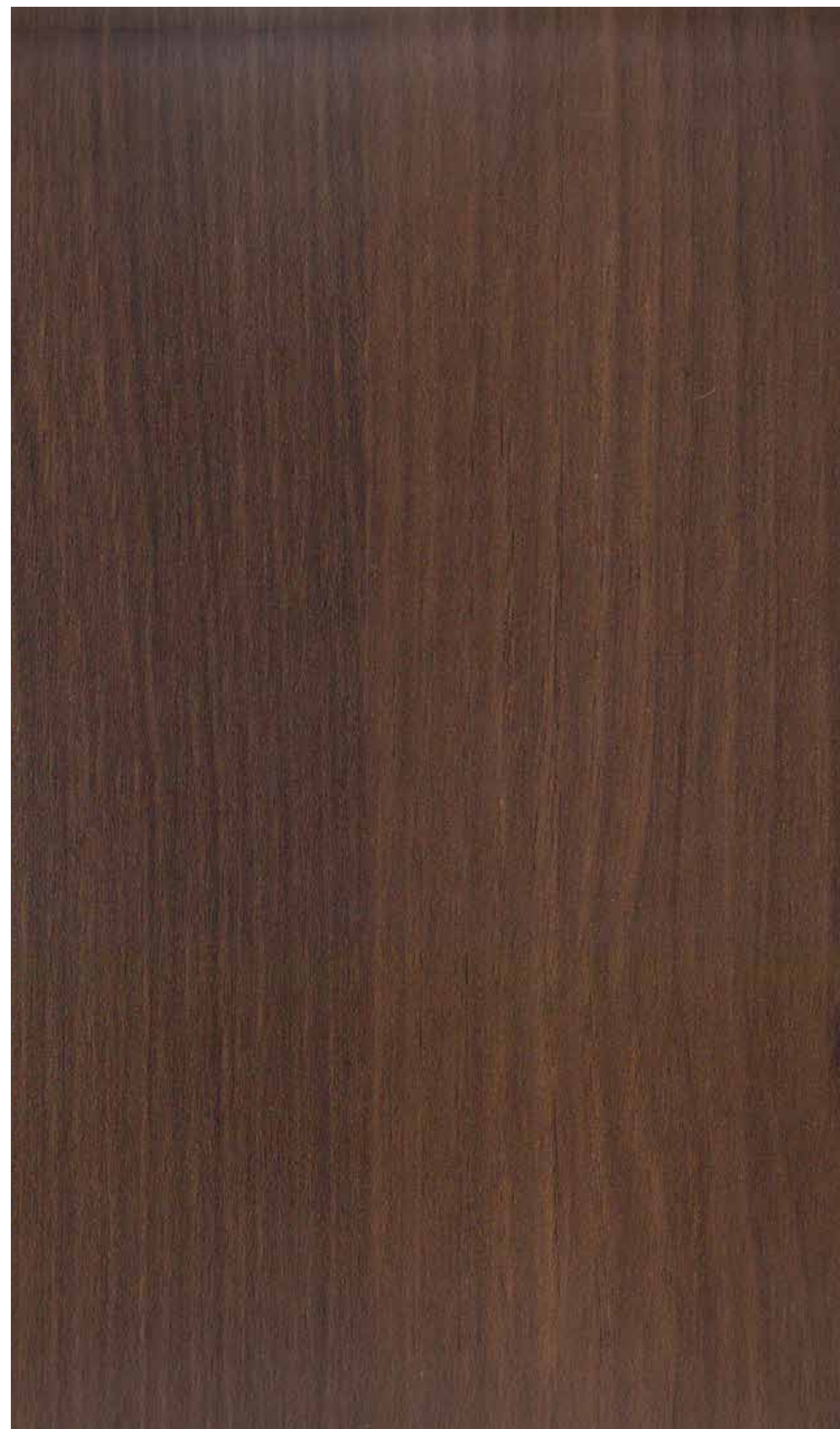

1736 | SF

New

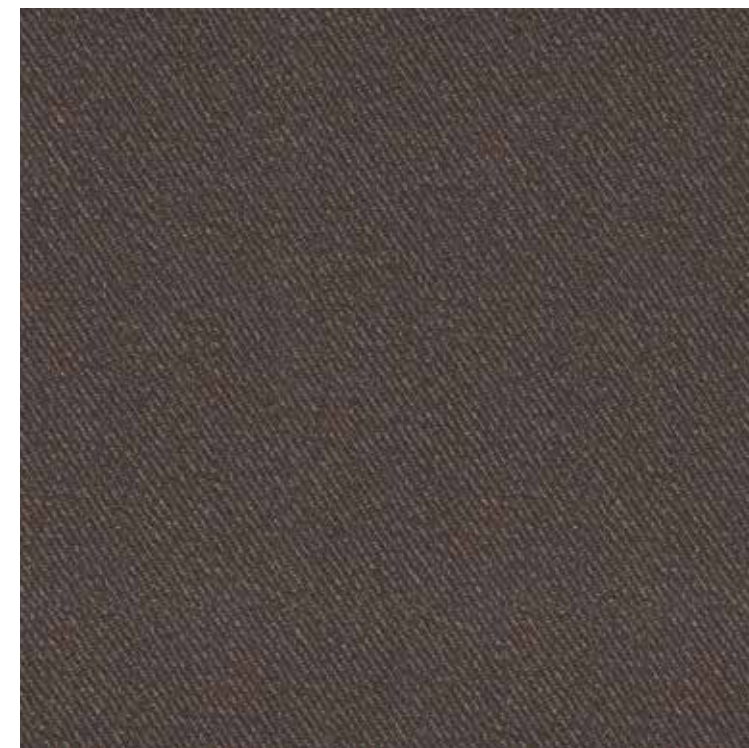

1704 | SF

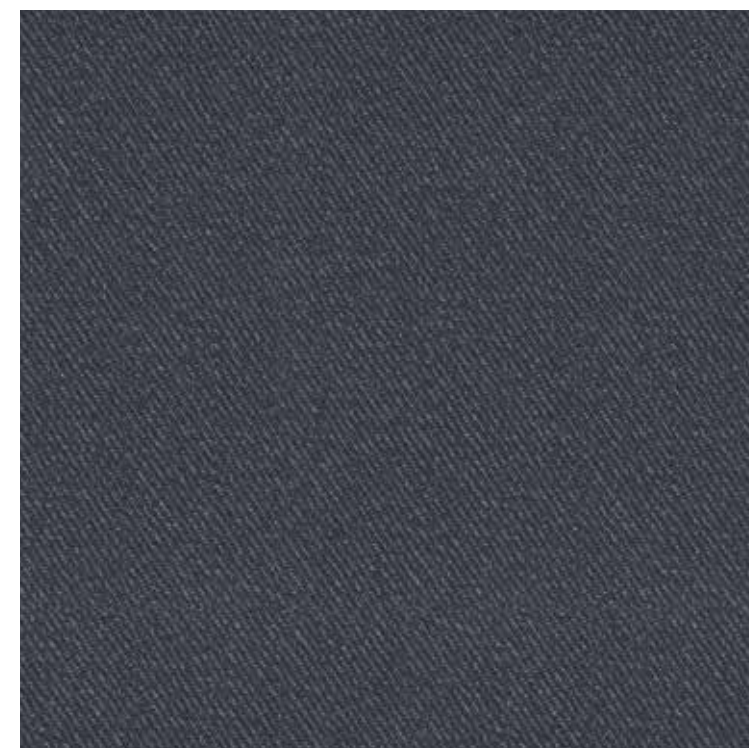

1705 | SF

All these cheerful shades of Woodfeel is brought to you by a special care. Uplift your positivity and energy and increase the value of the abode. This will reflect your quirky personality and leave a long lasting impression on everyone visiting the home.

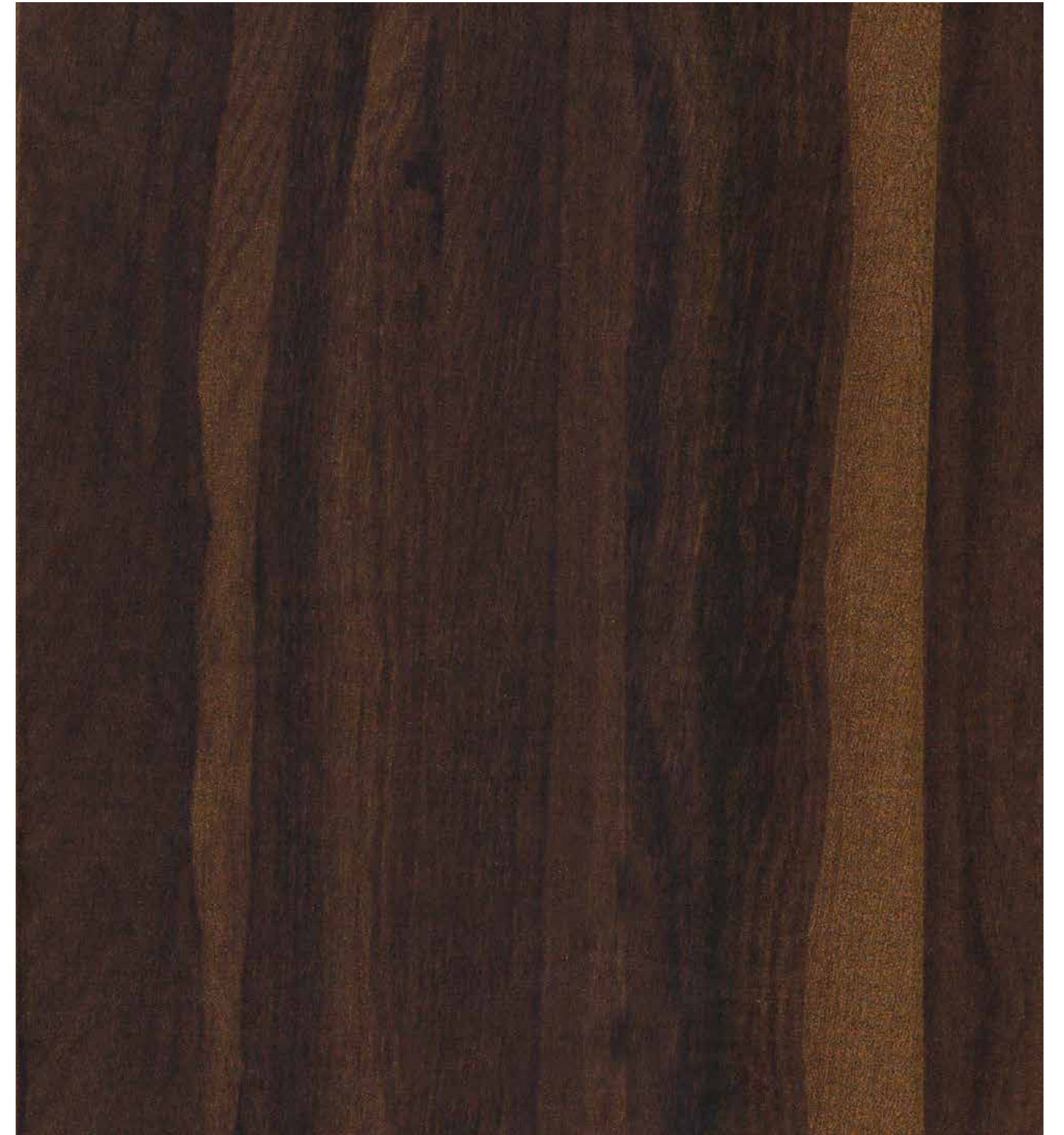

1735 | SF

New





1732 | SF

New

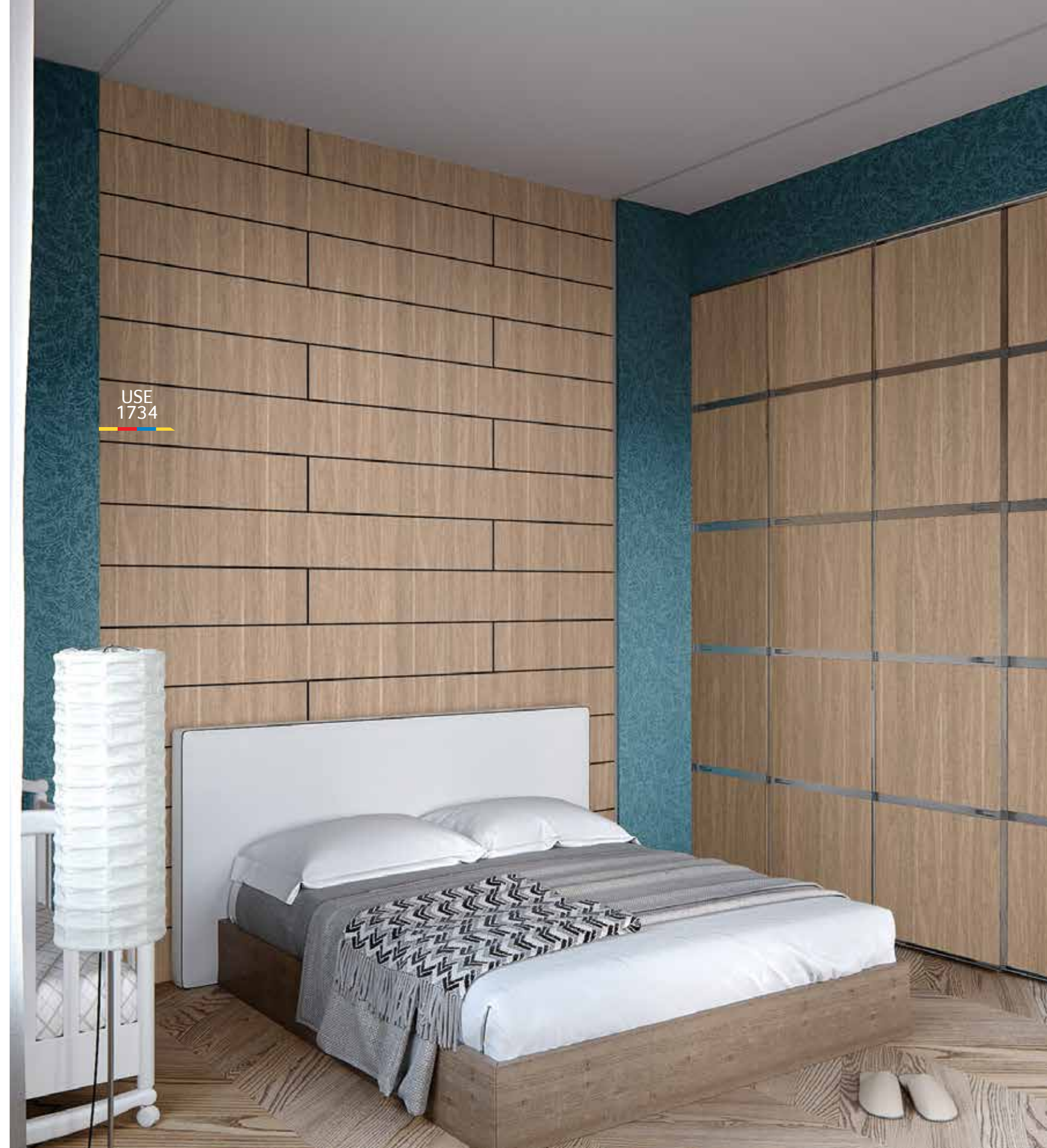

USE
1734



1733 | SF

New



1734 | SF

New



1742 | SF

New



1740 | SF

New



1741 | SF

New



1713 | SF



1714 | SF

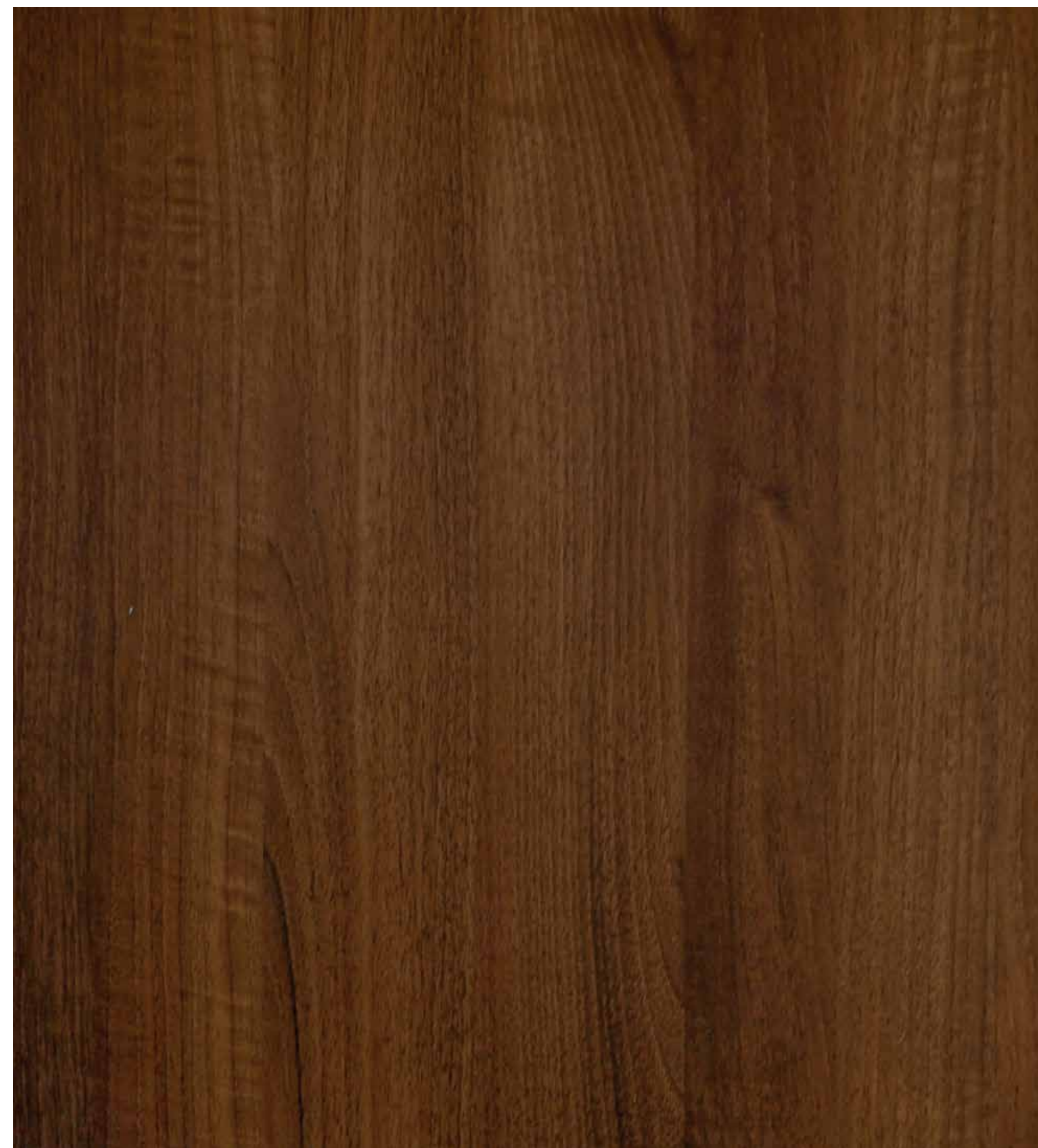

1715 | SF



1712 | SF

W O O D Y

These relaxing laminates will calm your emotions and make you feel be at home more. Involve with all your heart, warmth and creativity to make your prized possession look exactly like you love. Give your home an aura of a castle with Woodfeel laminates.

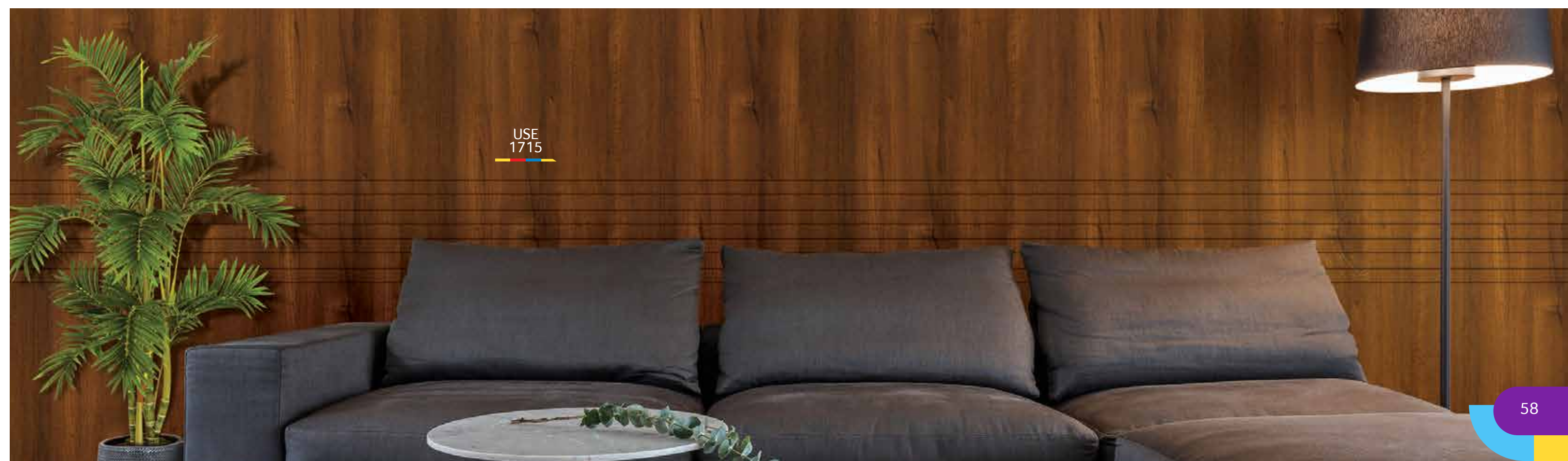



1717 | SF



1723 | SF



1727 | SF



1716 | SF



1722 | SF

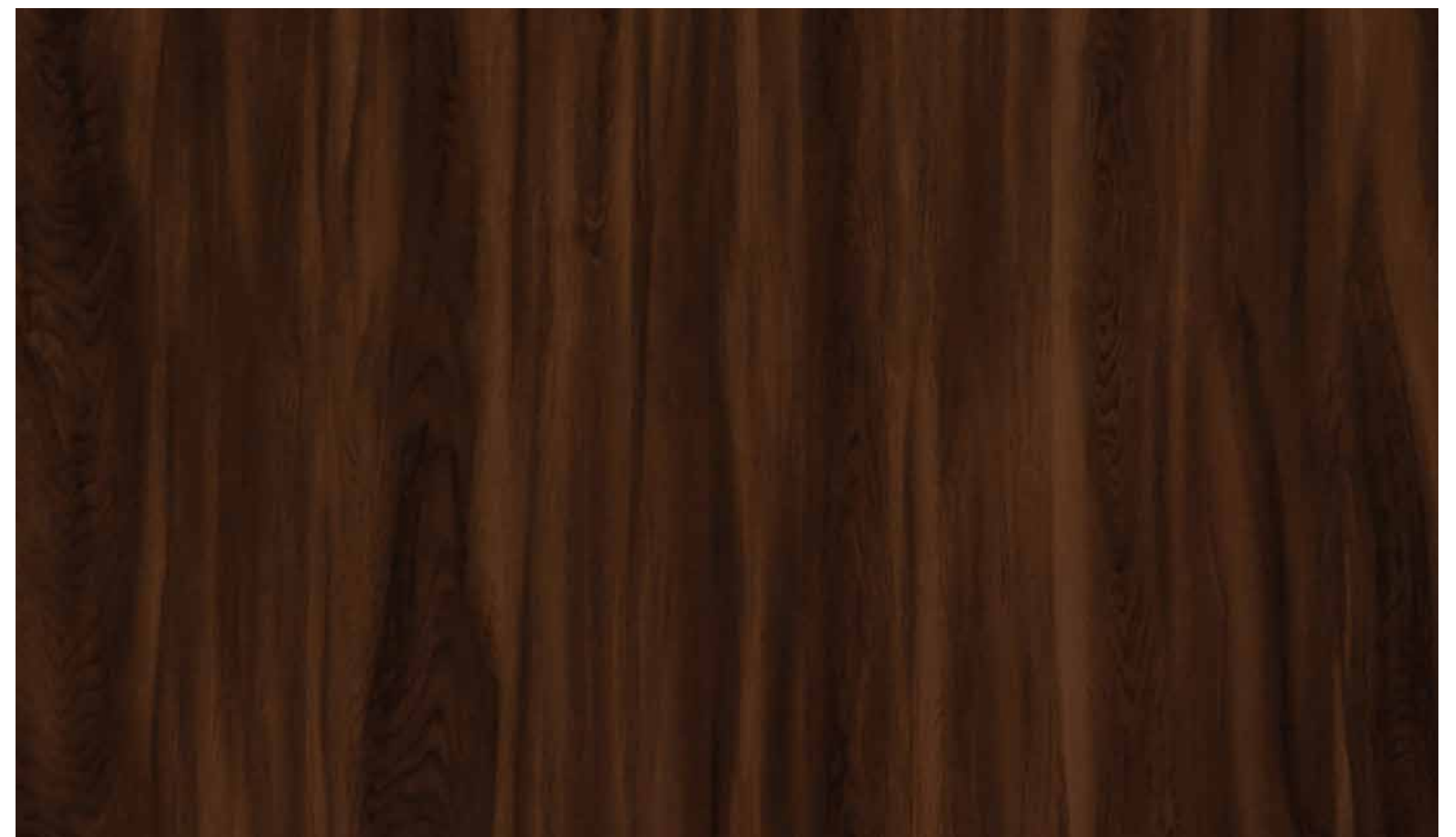

1726 | SF



USE
1717

S U P E R



1709 | SF



1711 | SF



1697 | SF



1696 | SF



1710 | SF



1698 | SF



1694 | SF



1695 | SF





1659 | SF



1660 | SF

Laminates speak the language of owner's selection. Let your selection inspire others. As every time they come across the vista you create in your living will leave them in amazement.



USE
1647



1648 | SF



1647 | SF



1675 | SF



1673 | SF



1674 | SF

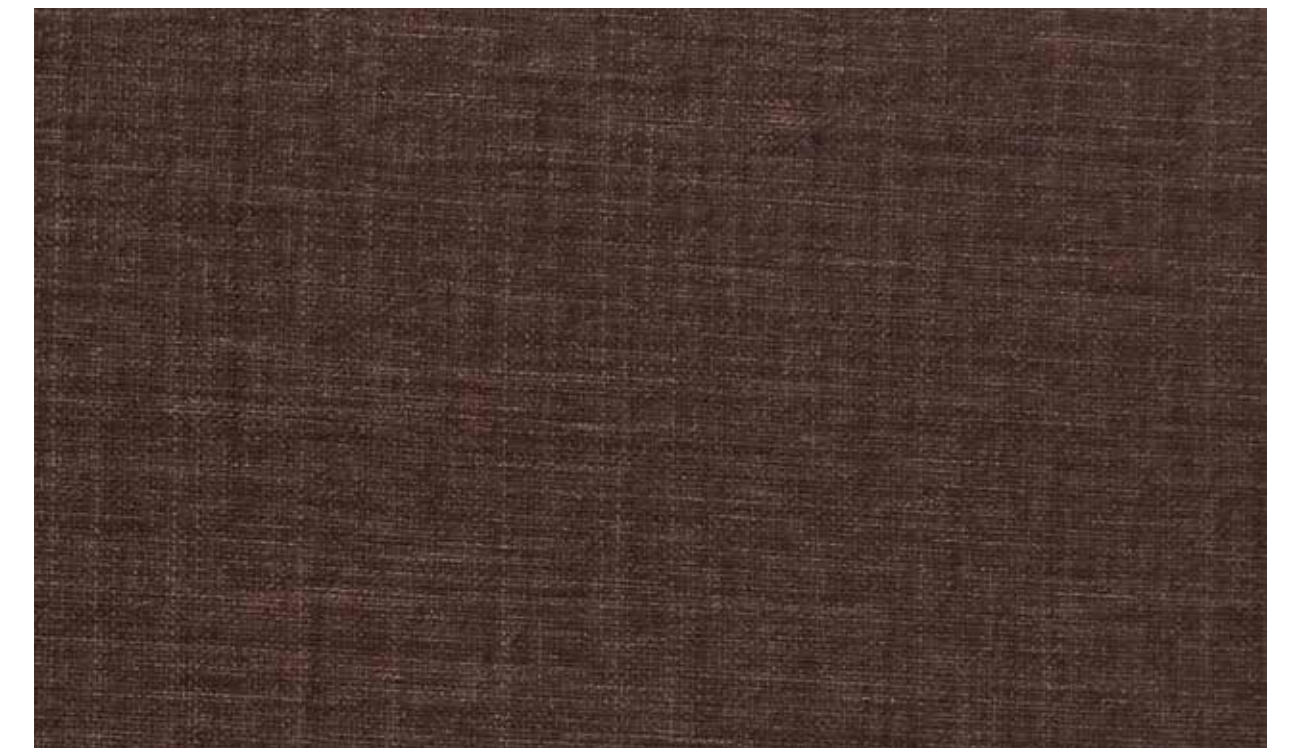

1672 | SF



1744 | SF

New



1745 | SF

New



1743 | SF

New

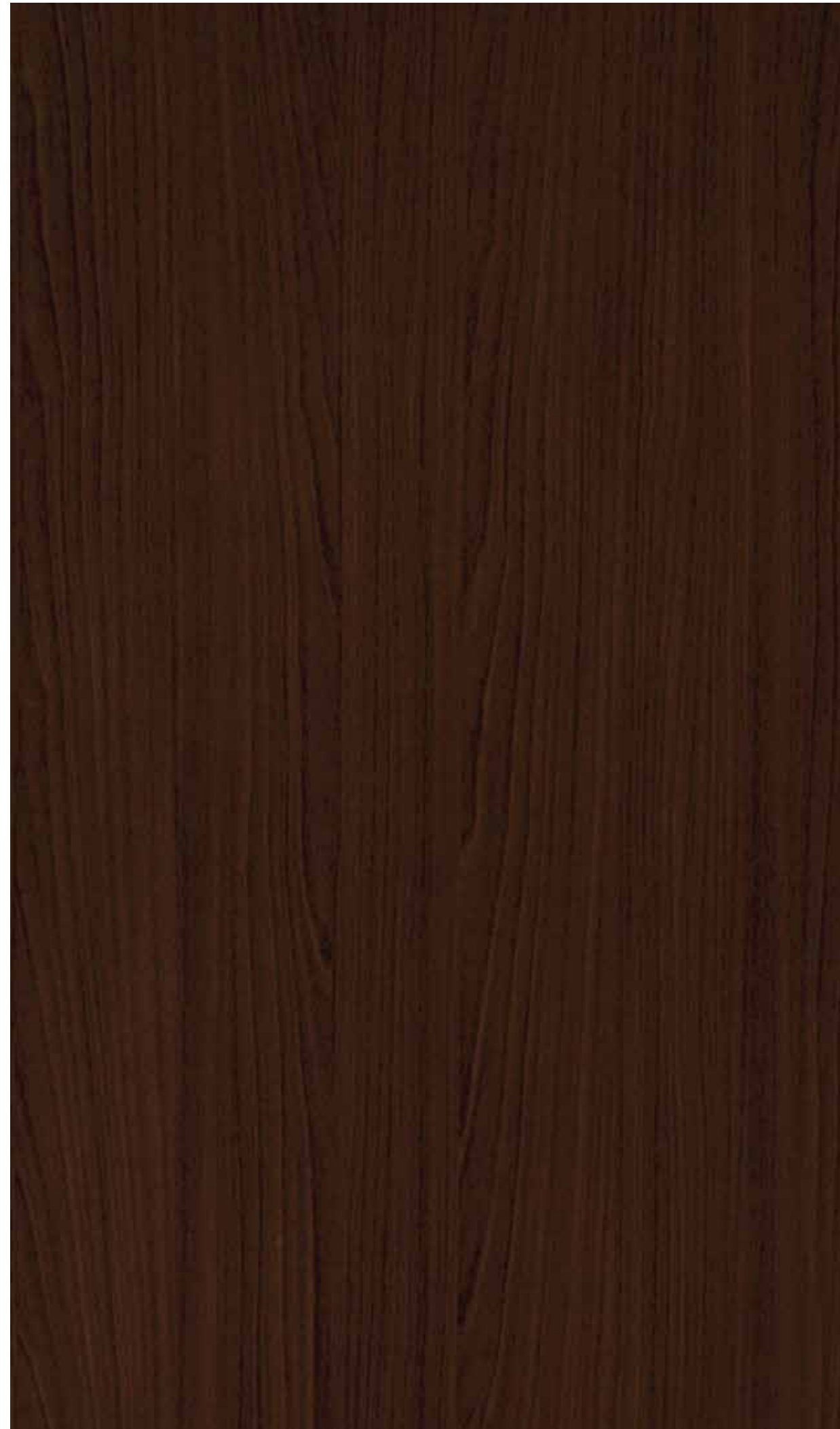

1517 | SF

This statement laminate in your living area will speak about your love for hosting entertaining people and desire to have peace at home. Fetch more attraction as they all get attracted towards anything that is intense. These laminates are an intense ones.



1518 | SF



1691 | SF



1605 | SF



1606 | SF



1690 | SF



Tap into your adventurous personality and bring out your side to your walls. These vibrant patterns bring your playful side out.



1680 | SF



1668 | SF



USE
1654



1654 | SF



1521 | SF



1667 | SF



1653 | SF



1661 | SF



1662 | SF

F E T T L E
O
L
E



1656 | SF



1655 | SF



1649 | SF



1632 | SF

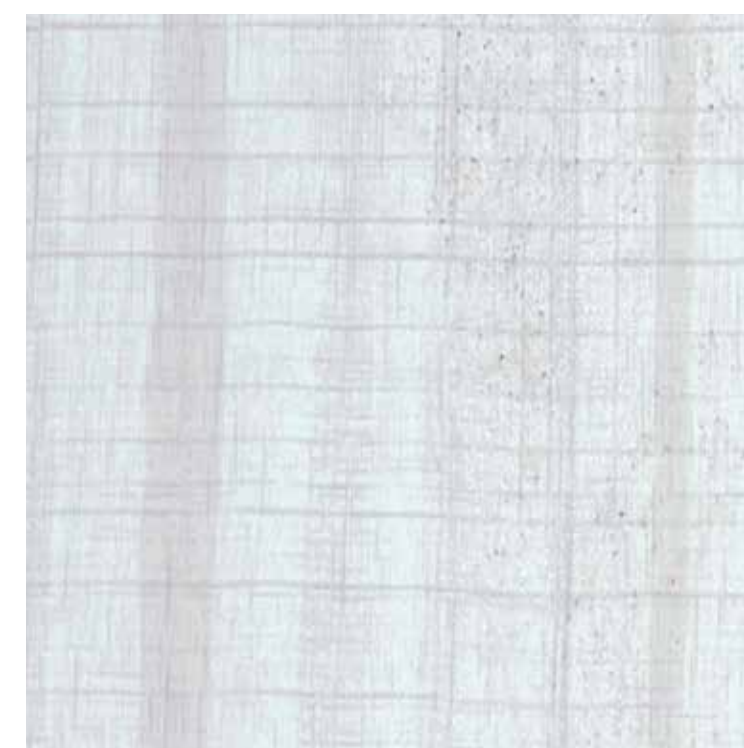

1666 | SF



1633 | SF

USE
1633



1543 | SF RUBBER WOOD



1588 | SF OXFORD CHERRY

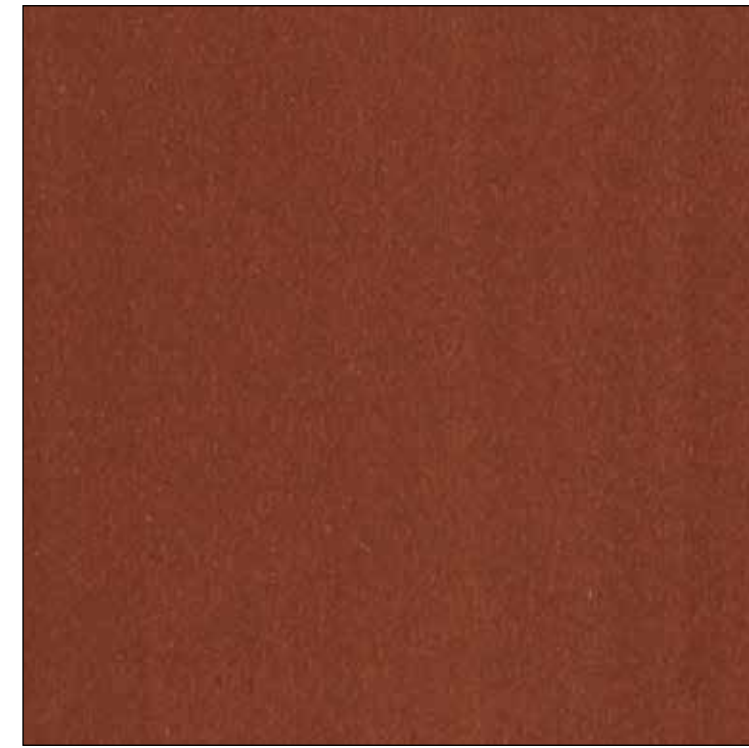

1560 | SF PEAR WOOD



1572 | SF MAHAGONY



1576 | SF PRECIOUS BEECH



1583 | SF ICE BEECH



1577 | SF WENGE



1533 | SF



1570 | SF SAPELLI



1537 | SF HIGHLAND PINE



1568 | SF NICE WOOD



1566 | SF NAYNA TEAK



1569 | SF ROSE WOOD



1637 | SF BAVARIAN BEECH



1565 | SF BURMA TEAK



1584 | SF STEAM BEECH

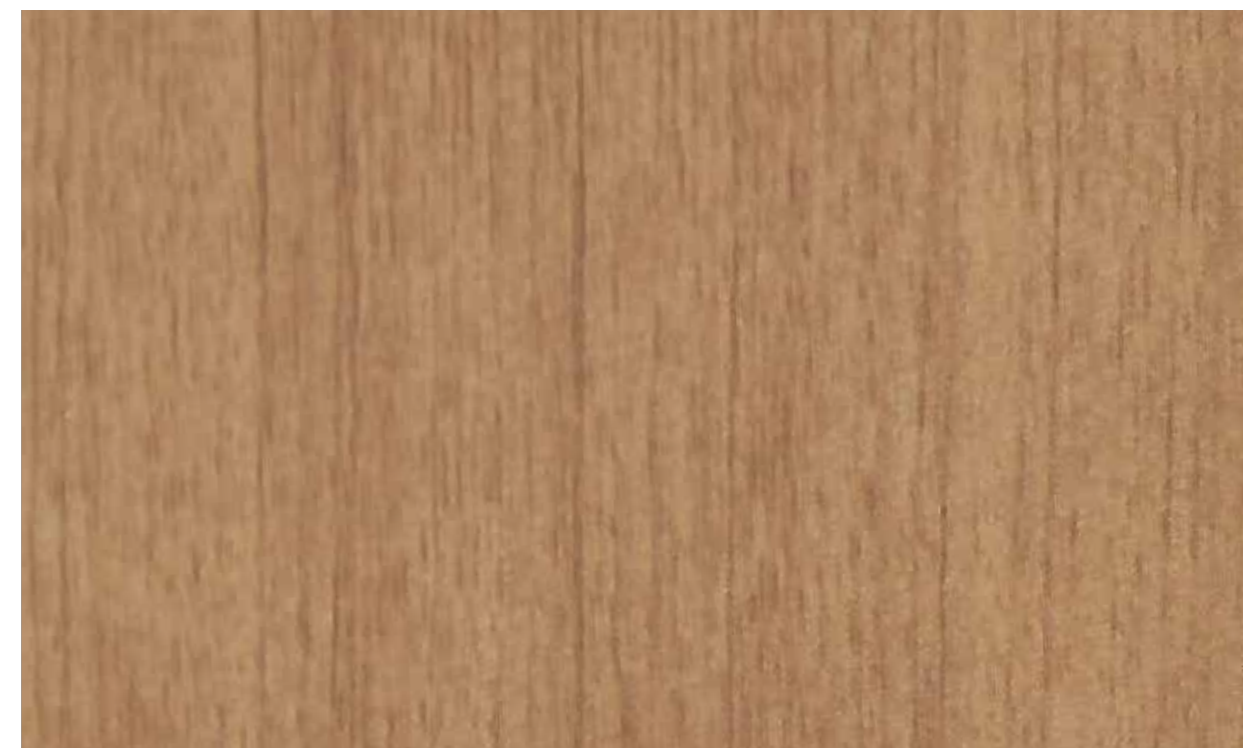

1719 | SF **New**

Gloss is all about happiness and optimism. Studies and psychology say that these laminates with a layer of gloss cause the release of serotonin- reducing the chances of getting into depression. Reflect trust and royalty you possess through these laminates.



PLAIN COLORS

Presenting the colors that fit in any nature. The colorful walls can calm the mind and also are great stress relievers. Experiment with fun decorating ideas when you have plenty of colors to choose.

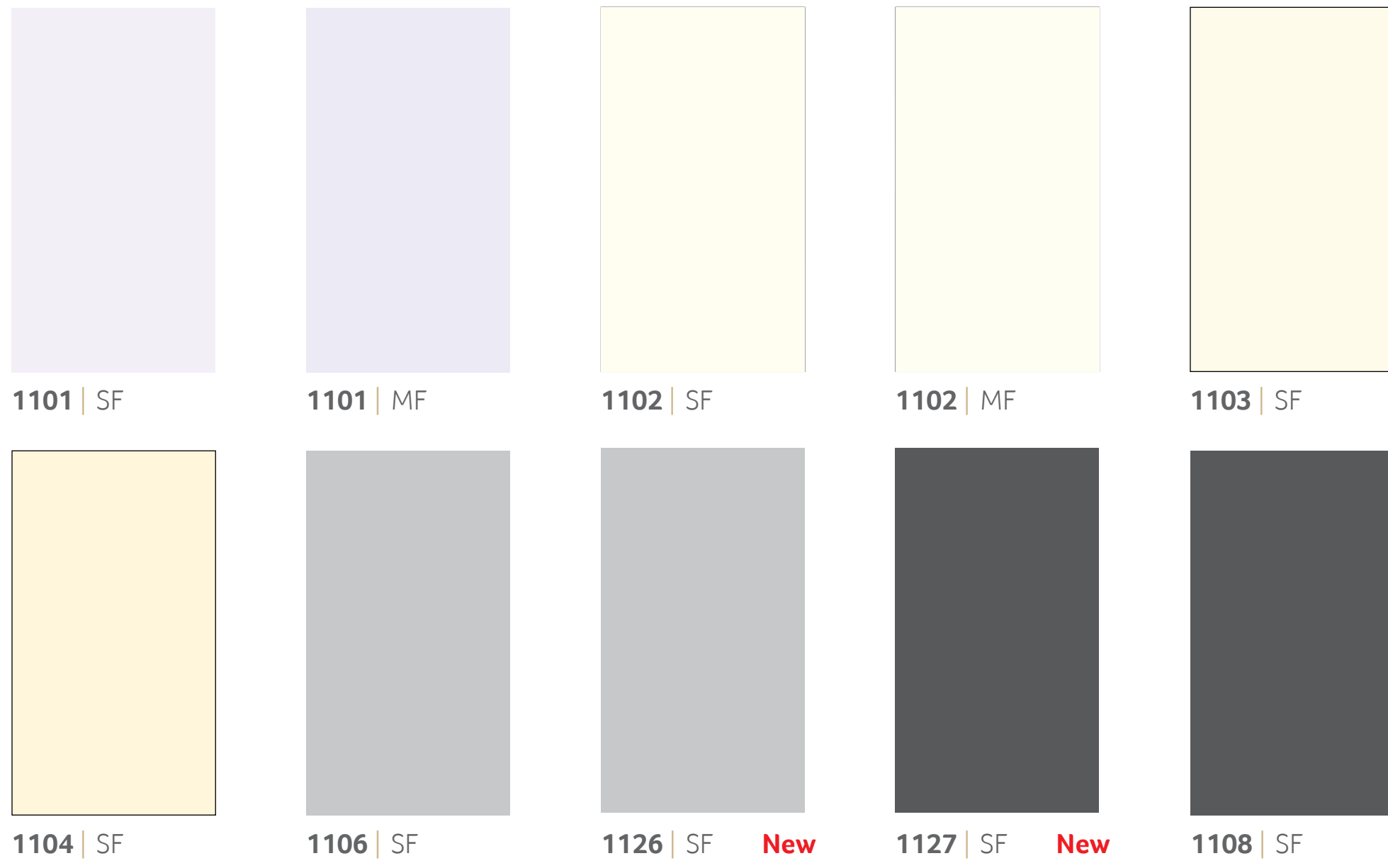

F
L
U
N
T

F
L
A
I
R

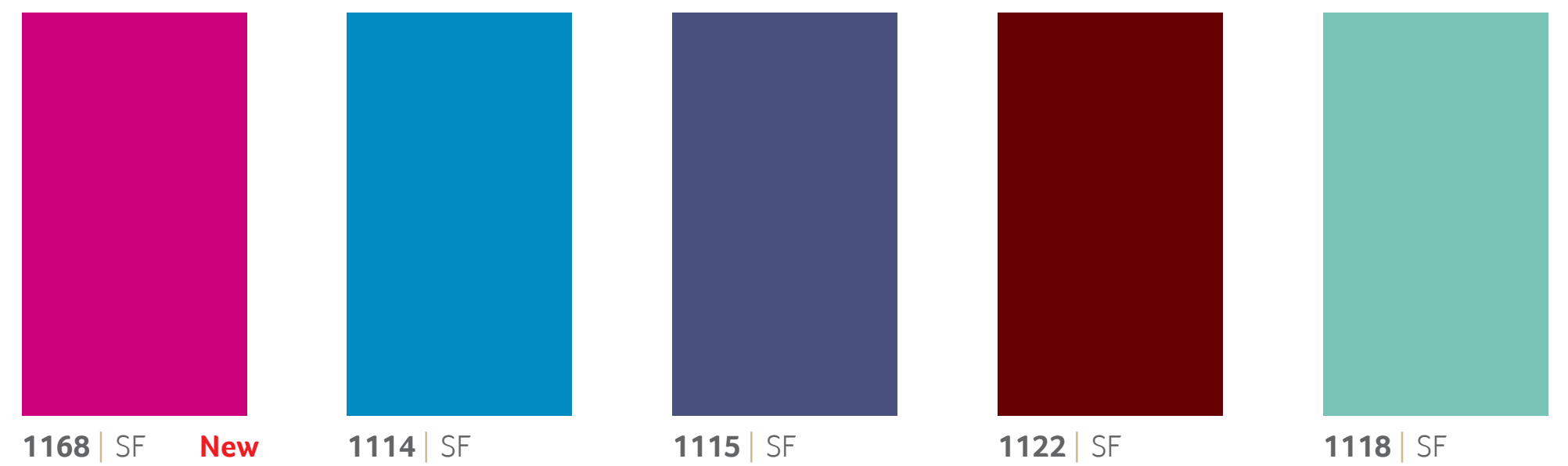
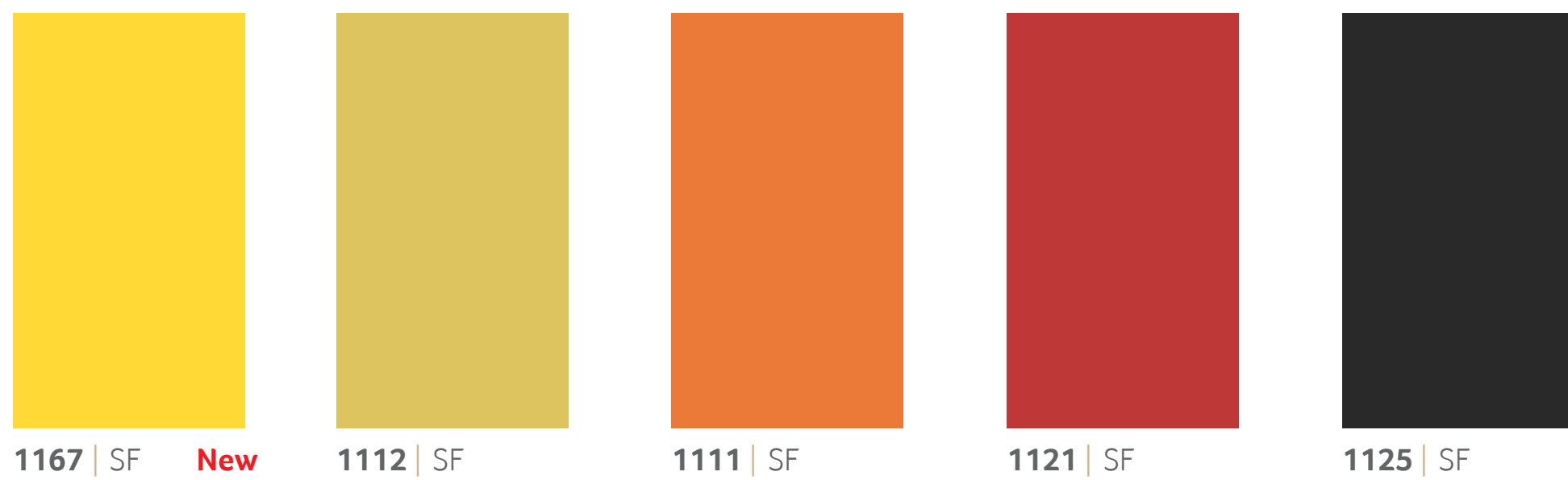

100% PHENOLIC LAMINATES

SR. NO	D. NO	FINISH	PAGE NO.
1	1101	GLS**	19
2	1101	SF	75
3	1101	MF	75
4	1102	RP	5
5	1102	CS	7
6	1102	VB	9
7	1102	GLS**	19
8	1102	LTR	46
9	1102	ST	48
10	1102	SF	75
11	1102	MF	75
12	1103	SF	75
13	1104	SF	75
14	1105	GLS**	19
15	1105	LTR	46
16	1105	SF	76
17	1106	GLS**	19
18	1106	SF	75
19	1108	GLS**	19
20	1108	LTR	46
21	1108	SF	75
22	1111	GLS**	19
23	1111	ST	48
24	1111	SF	75
25	1112	SF	75
26	1114	GLS**	19
27	1114	SF	76
28	1115	GLS**	19
29	1115	SF	76
30	1116	GLS**	19
31	1116	SF	76
32	1118	SF	76
33	1120	SF	76
34	1121	RP	5
35	1121	VB	9
36	1121	GLS**	19
37	1121	ST	48
38	1121	SF	75
39	1122	LTR	46
40	1122	SF	76
41	1124	GLS**	19
42	1124	LTR	46
43	1124	SF	76
44	1125	GLS**	19
45	1125	SF	75
46	1126	SF	75
47	1127	SF	75
48	1167	GLS**	19
49	1167	SF	75
50	1168	GLS**	19
51	1168	SF	76
52	1203	GLS	27
53	1203	TTN	47
54	1203	ST	48
55	1204	TTN	47
56	1207	TTN	47
57	1309	GLS**	16
58	1310	GLS**	16
59	1311	GLS**	16
60	1312	GLS**	16
61	1313	GLS**	16
62	1517	SF	65
63	1518	SF	65
64	1521	SF	67
65	1533	SF	72
66	1537	SF	73
67	1543	SF	71
68	1560	SF	72
69	1565	SF	73
70	1566	SF	74
71	1568	SF	73
72	1569	SF	74
73	1570	SF	72
74	1572	SF	72
75	1576	SF	71
76	1577	SF	72
77	1583	SF	71
78	1584	SF	73
79	1588	SF	71
80	1605	SF	65
81	1606	GLS	25
82	1606	SF	65
83	1621	OKW	38

SR. NO	D. NO	FINISH	PAGE NO.
84	1632	OKW	38
85	1632	SF	70
86	1633	HLG	50
87	1633	SF	70
88	1636	GLS	27
89	1636	TTN	47
90	1636	ST	48
91	1637	SF	73
92	1647	SF	63
93	1648	SF	63
94	1649	HLG	50
95	1649	SF	70
96	1653	OKW	37
97	1653	SF	68
98	1654	OKW	37
99	1654	SF	68
100	1655	GLS	23
101	1655	SF	70
102	1656	GLS	23
103	1656	SF	70
104	1659	GLS	23
105	1659	PZL	45
106	1659	SF	63
107	1660	GLS	23
108	1660	PZL	45
109	1660	SF	63
110	1661	GLS	27
111	1661	PZL	45
112	1661	SF	68
113	1662	GLS	27
114	1662	PZL	45
115	1662	SF	68
116	1666	SF	70
117	1667	GLS	28
118	1667	CRPR	44
119	1667	SF	67
120	1668	GLS	28
121	1668	CRPR	44
122	1668	SF	67
123	1672	BSM	14
124	1672	LN	43
125	1672	CRPR	44
126	1672	SF	64
127	1673	BSM	14
128	1673	LN	43
129	1673	CRPR	44
130	1673	SF	64
131	1674	SF	64
132	1675	SF	64
133	1680	GLS	27
134	1680	HLG	50
135	1680	SF	67
136	1690	HE	40
137	1690	SF	66
138	1691	HE	40
139	1691	SF	66
140	1694	BSM	13
141	1694	HE	39
142	1694	SF	62
143	1695	BSM	13
144	1695	HE	39
145	1695	SF	62
146	1696	CO	36
147	1696	SF	62
148	1697	CO	36
149	1697	SF	62
150	1698	CO	33
151	1698	SF	61
152	1703	SF	53
153	1704	SF	53
154	1705	SF	53
155	1706	GLS	21
156	1706	MZ	30
157	1706	BRK	31
158	1706	RBN	41
159	1707	GLS	21
160	1707	MZ	30
161	1707	BRK	31
162	1707	RBN	41
163	1708	GLS	22
164	1708	MZ	30
165	1709	WL	12
166	1709	BSM	13

SR. NO	D. NO	FINISH	PAGE NO.
167	1709	GLS	26
168	1709	BRK	31
169	1709	SF	61
170	1710	BSM	13
171	1710	GLS	26
172	1710	BRK	32
173	1710	SF	61
174	1711	WL	12
175	1711	GLS	25
176	1711	BRK	31
177	1711	SF	61
178	1712	VB	10
179	1712	GLS	24
180	1712	BRK	32
181	1712	CO	34
182	1712	HE	39
183	1712	RBN	42
184	1712	SF	57
185	1713	VB	9
186	1713	GLS	24
187	1713	CO	33
188	1713	RBN	42
189	1713	SF	57
190	1714	VB	9
191	1714	GLS	24
192	1714	CO	34
193	1714	RBN	42
194	1714	SF	57
195	1715	RP	6
196	1715	CS	7
197	1715	SF	58
198	1716	RP	5
199	1716	SF	59
200	1717	RP	5
201	1717	SF	59
202	1719	SF	73
203	1722	GLS	20
204	1722	SF	59
205	1723	GLS	20
206	1723	SF	59
207	1726	CS	8
208	1726	WL	11
209	1726	SF	60
210	1727	CS	8
211	1727	WL	11
212	1727	SF	60
213	1728	GLS	25
214	1729	DZ	4
215	1729	SF	51
216	1730	DZ	4
217	1730	SF	51
218	1731	DZ	4
219	1731	SF	52
220	1732	AT	2
221	1732	DZ	3
222	1732	SF	55
223	1733	AT	2
224	1733	SF	55
225	1734	AT	2
226	1734	SF	55
227	1735	DZ	3
228	1735	GLS	18
229	1735	SF	54
230	1736	SF	53
231	1737	SF	53
232	1738	AT	1
233	1738	SF	52
234	1739	AT	1
235	1739	SF	52
236	1740	GLS	17
237	1740	SF	56
238	1741	GLS	17
239	1741	SF	56
240	1742	GLS	17
241	1742	SF	56
242	1743	SF	64
243	1744	SF	63
244	1745	SF	64
245	1811	CS	7
246	1811	VB	9
247	1811	GLS**	19

Properties	Specified values as per IS:2046-1995 Type S, HGS	AIROLITE Confirms
Thickness	0.8 mm (±10%)	✓
Resistance to Surface Wear	350 (revolutions)	✓
Resistance to immersion in boiling water	10.0 (Maximum)	✓
- Mass increase (%)	11.8 (Maximum)	
- Thickness increase (%)	Not worse than 4	
- Appearance		
Resistance to dry heat 180°C	Not worse than 4	✓
Dimensional stability at deviated temperature		✓
- Longitudinal (%)	0.55 (Maximum)	0.44 (Maximum)
Transverse (%)	1.025 (Maximum)	
Dimensional stability at 20°C		✓
- Longitudinal (%)	0.375 (Maximum)	
Transverse (%)	0.60 (Maximum)	
Resistance to impact by small diameter bell	20N (Minimum)	✓
Resistance to Cracking	Not worse than 4	✓
Resistance to Scratching	2N (Minimum)	✓
Resistance to Staining	Not worse than 5	✓
Resistance to colour change (woolstandards)		✓
- In xenon arc light	Not worse than 6	
- In enclosed carbon arc light	Not worse than 5	
Resistance to cigarette burns	Not worse than 3	✓
Resistance to steam	Not worse than 4	✓
Appearance	Should be free from foreign particles	✓ foreign particles

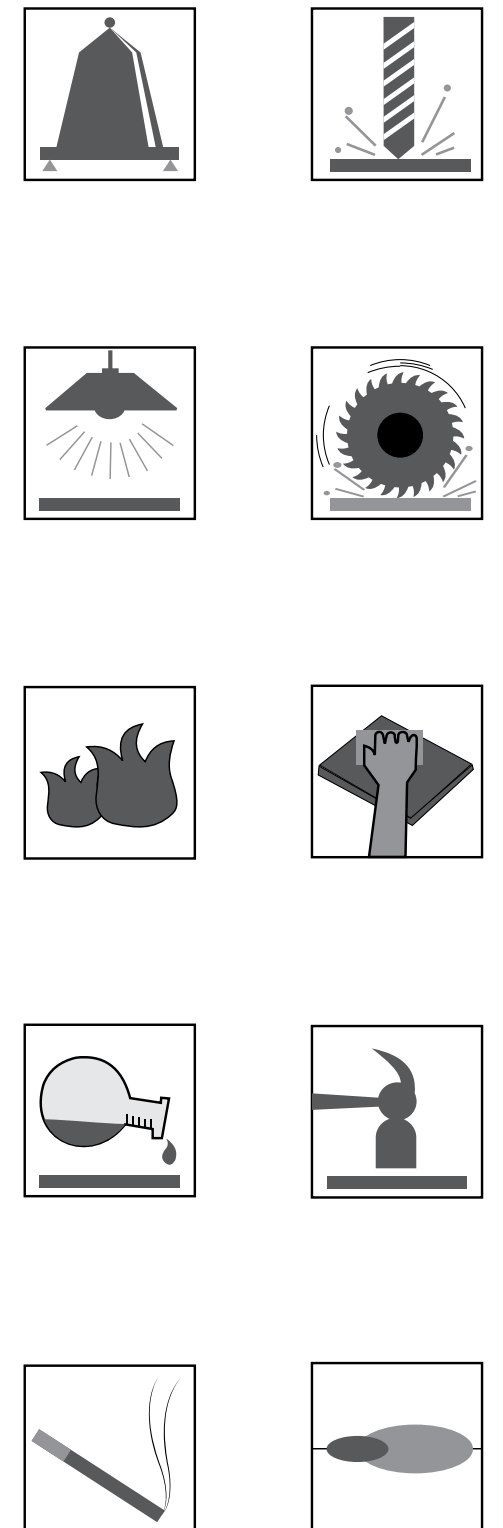

Grades : General

Types : Standard, post forming, compact, cabinet liners, backer

Size : 2440 mm x 1220 mm [8x4']

Thicknesses : 0.8 mm [other thickness available on request]

Aerolite Highlight : 100% Quality design paper from world best decorative paper manufacturer, We are using best quality kraft paper, 100 % Melamine resin and 100 % phenolic resin. Use of best chemical raw materials for better flexibility & durability, PP wrapping film for surface protection till completion of furnishing work for P.G.

Care & Maintenance : Cleaning should be carried out with a soft moist cloth and warm soap solution. Do not use detergents containing abrasive particle or excess soda.

Disclaimer : Customers are advised to reconfirm selected laminate when placing orders as our liability does not include claims arising from sample chip pasting error. Samples presented are indicative of colour, pattern and surface finish but not of actual thicknesses. All metallic patterns series recommended for vertical application only. Information and samples for special cabinet liners, phenolic boards, special purposes compact laminates and post forming laminates are available on request.

Limited Warranty : AEROLAM LIMITED warrants that its products are reasonably free from manufacturing defects. The products when properly used, will comply, with normal deviations, to related manufacturing specifications. This warranty shall be limited only to the original buyer for a period of care, improper use and/or any alteration. It is recommended that the products must be inspected prior to installation and our liability will be limited to the extent of the cost of the products only.

FINISH FULL FORM

ARTEX - AT, DRIZZLE - DZ, CONNOR CODE - CC, RIPPLE - RP, CRYSTAL - CS, VIBRANT - VB, WOOD LINE - WL, BLOSSOM - BSM, GLOSSY - GLS, MOZART - MZ, BRICK - BRK, CORAL - CO, OAKWEN - OKW, HERACLE - HE, REBBON - RBN, HOODI - HDI, GRILL - GRL, LOGAN - LN, CREEPER - CRPR, PUZZLE - PZL, LEATHER - LTR, TITAN - TTN, STEELO - ST, HOLOGRA - HLG, WOODFEEL - SF



Cutting a laminate sheet at an angle of 90 degree leads to development of cracks in corner after pasting. Therefore it is advisable to avoid cutting at an angle of 90 degrees.



Bonding of laminate under high humidity, Plywood with high moisture content, Ply with uneven surface, inferior quality adhesive and insufficient pressure may lead to delamination / air bubble in between ply and laminate.